



PARTS CATALOG

Published 2010/10 (Oct.)

0CNP3-G80800

Directions for the Parts Catalog.

1. The parts stipulated in this Parts Catalog are not necessarily standard equipped parts.
2. Parts may change without prior notice.
3. The following is an example of the Parts Catalog format.

OCF10-G21601		29. FUEL INJECTION PUMP(W/BOOST)									
REF.	LEV.	PARTS NO.	DESCRIPTION	(A)	(B)	(C)	(D)	(E)	(F)	I	R
1	1	729595-51390	FUEL INJECTION PUMP	1	1	1	1	1			1
1-1	1	729595-51391	FUEL INJECTION PUMP	1	1	1	1	1		N	1
		(A=E00185)	(B=E00200)								
3	2	26022-060162	SCREW M 6X 16	9	9	9	9	9			
3-1	2	26022-060162	SCREW M 6X 16	4	4	4	4	4		K	
		(A=E00156)	(B=E00156)	(C=E00156)	(D=E00156)	(E=E00156)					
4	2	129470-51040	CAMSHAFT	1	1	1	1	1			
5	2	122710-51050	BEARING, ROLLER	2	2	2	2	2			
6	2	129470-51060	RETAINER	1	1	1	1	1			

Remarks	
(1)	BOOST COMPEMSATOR TYPE. OPTIONAL PART, TO E00155,(4JH-DT, 4JH-DTZ

① Ref. No.

The Ref. No. listed may not be in accordance with the illustration Ref. No.

(Ex.) Illustration No.

List Ref No.

1

1

(Before change)

1-1

(After change)

For interchangeable symbols N, R and K, illustrations for new parts may be abbreviated.

② Lev. (Level)

Level indication

The numbers below indicate the level of relativity towards the main part.

1 ----- Main parts (Assembly parts)

2 ----- Sub component included in " 1 ".

3 ----- Sub component included in " 2 ".

Note) Parts that are not for sale are partially illustrated but not listed.

③ Interchangeability Mark

When a part change takes place, one of the following interchangeability symbols is indicated beside the part.

Symbol	Interchangeability	Contents note
N	Old $\begin{matrix} \leftarrow \text{Yes} \\ \text{No} \rightarrow \end{matrix}$ New	New Part is interchangeable for Old Part but Old Part is not interchangeable for New Part.
Q	Old $\begin{matrix} \leftarrow \text{No} \\ \text{Yes} \rightarrow \end{matrix}$ New	New Part is not interchangeable for Old Part but Old Part is interchangeable for New Part.
R	Old $\begin{matrix} \leftarrow \text{Yes} \\ \text{Yes} \rightarrow \end{matrix}$ New	New/ Old Parts are both interchangeable.
S	Old $\begin{matrix} \leftarrow \text{No} \\ \text{No} \rightarrow \end{matrix}$ New	New/ Old Parts are both not interchangeable.
W		Part newly added.
Z		Part discontinued.
F		Not interchangeable by a single part but interchangeable together with related parts.
K		Changes only for used parts quantities.

④ Effective Machine No.

When a part changes, the effective Machine No. will be indicated in the (A)-(F) column.

Product Symbol	Product No.	Product Symbol	Product No.
C	Clutch No. Compressor No.	F	Machine No. (Agricultural Equip.)
D	Drive No.	M	Machine No.
E	Engine No.		

Note 1) A date may follow the symbol. (Ex.) 1996.01

Note 2) "XXXXX" and "ZZZZZ" are for parts that could not be predicted or for engine models that could not be identified.

Note 3) (A=E00185) is the E (Engine Serial Number) for the column (A) model (in this case 4JH-DT) after the parts design change.

⑤ Remarks Mark

Figures or alphabets (symbols) are entered in the remarks column.

The comments (remarks) on parts that are indicated at the bottom of the illustration are the same symbols as those stated above.

PAINTING COLOR

SECTION	PAINTING COLOR	COLOR SPRAY	MAIN PARTS	COLOR CODE (FIGURE)
Main body	YANMAR Black	T:O:R-9:0:2:2:0:0:0:3	Chassis CMP	1 2
Main body	YANMAR White	T:O:R-9:0:2:5:0:0:0:2	Bonnet	1 4
Main body	YANMAR Red 1	T:O:R-9:0:4:0:0:0:0:3	Chuter CMP	5 0

Please surely use **YANMAR** Genuine color spray any **YANMAR** agricultural machines.

Given painting color may be altered for improvement, etc. without prior notice.

DEPLOYMENT ENGINE MODEL TABLE

SNOWPLOW			ENGINE	
MODEL	PARTS CATALOG No.	UNIT NO.	MODEL	PARTS CATALOG No.
YSR1650DX	0CNP3-G80800	~ F200204	FD501D-AL70	0CNP3-G80800
		F200205 ~	FD501D-AK40	0CNP5-G23700

CONTENTS

MODEL : YSR1650DX(
PC NO : 0CNP3-G80800

Fig.No.	GROUP NAME
ENGINE SECTION(FD501D-AL70)	
1.	CYLINDER & CRANKCASE
2.	PISTON & CRANKSHAFT
3.	VALVES & CAMSHAFT
4.	LUBRICATING SYSTEM
5.	COOLING DEVICE
6.	ELECTRICAL PARTS
7.	CONTROLLING DEVICE
8.	CARBURETOR
9.	AIR FILTER & MUFFLER
10.	FUEL TANK & FUEL VALVE
11.	STARTER
12.	LABEL
ENGINE RELATE SECTION	
13.	ENGIN RELATED
14.	ENGIN MOUNTING
15.	ENGINE CONTROL
16.	FUEL TANK
17.	RADIATOR ACCESSORIES
TRANSMISSION TRAVELING UNIT	
18.	TENSION CLUTCH
19.	BELT TRANSMISSION
20.	TRAVEL TRANSMISSION
21.	BRAKE
22.	TRANSMISSION CASE
23.	AXLE CASE
24.	SPEED CHANGE
25.	H.S.T

Fig.No.	GROUP NAME
CONTROL UNIT	
26.	HANDLE
27.	CONTROL PANEL
28.	TRAVEL CLUTCH LEVER
29.	SNOW REMOVAL CLUTCH LEVER
30.	SIDE CLUTCH
31.	MAIN TRANSMISSION
32.	SUB-TRANSMISSION
33.	BRAKE MANIPULATION
CHASSIS & CRAWLER UNIT	
34.	CHASSIS FRAME
35.	CRAWLER & ACTUATOR
ELECTRICAL PARTS SECTION	
36.	HARNESS,BATTERY
37.	SWITCH
38.	LAMPS
OUTFIT SECTION	
39.	BONNET
40.	COVER,BONNET KEEL
SNOW REMOVING UNIT	
41.	SNOW REMOVING FRAME
42.	AUGER SIDE SHEET & AUGER BASE
43.	SHOOTER
44.	DEFLECTOR
45.	SHOOTER TURN

CONTENTS

MODEL : YSR1650DX(
PC NO : 0CNP3-G80800

Fig.No. GROUP NAME

- 46. DEFLECTOR DRIVING GEAR
- 47. GEAR HOUSING
- 48. BLOWER SHAFT,AUGER SHAFT
- 49. AUGER & BLOWER
- 50. SNOW REMOVER MOUNTING

Fig.No. GROUP NAME

LABELS & ACCESSORIES SECTION

- 51. LABELS
- 52. LABEL(SAFETY
- 53. TOOLS & ACCESSORIES

Fig.1. CYLINDER & CRANKCASE

1. CYLINDER & CRANKCASE

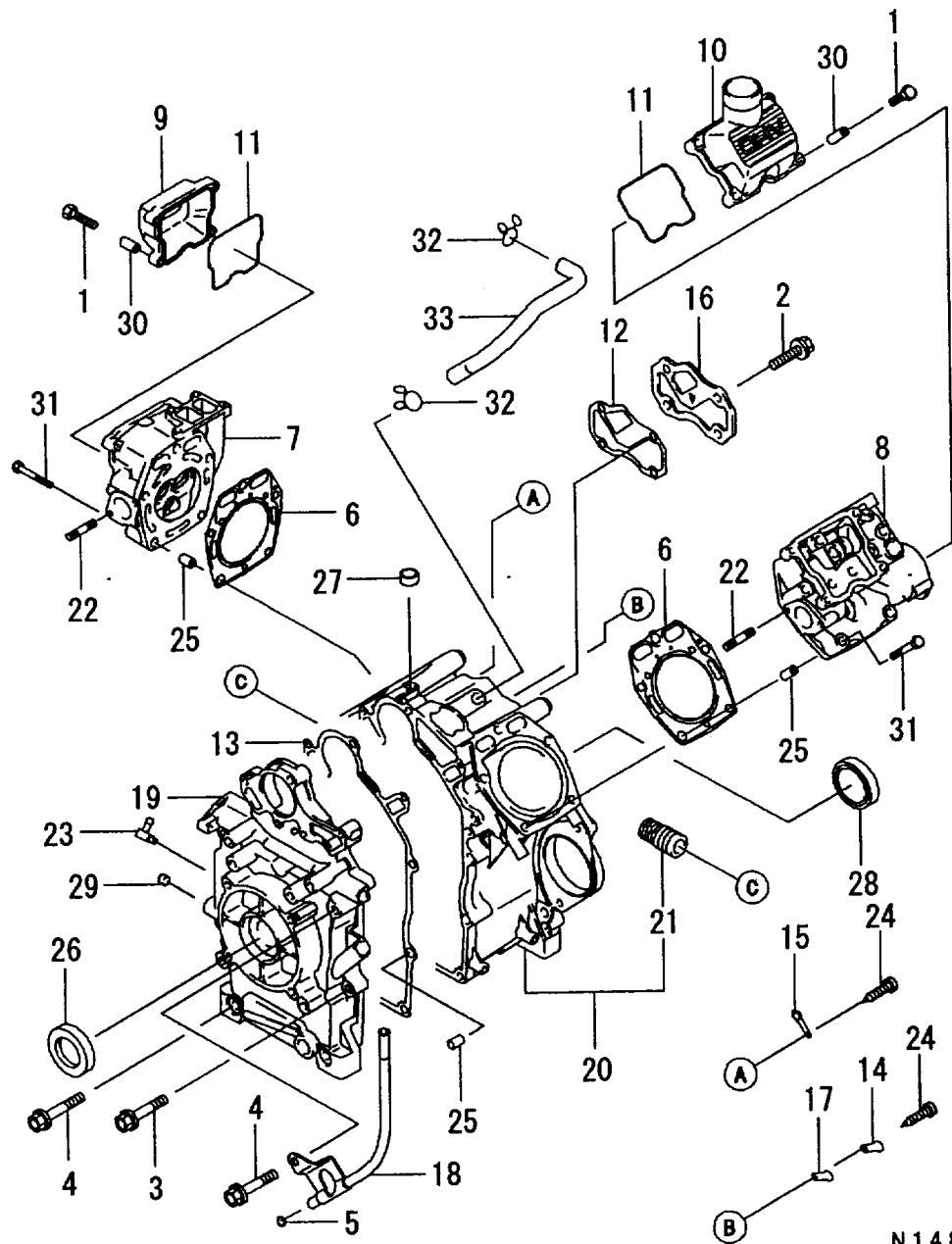

OCNP3-G80800 1. CYLINDER & CRANKCASE

(A)=FD501D-AL70

(B)=

(C)=

(D)=

(E)=

(F)=

REF.	LEV.	PARTS NO.	DESCRIPTION	Q'TY						I	R
				(A)	(B)	(C)	(D)	(E)	(F)		
1	1	26107-060252	BOLT M 6X 25 PLATED	8							
2	1	26106-080162	BOLT M 8X 16 PLATED	4							
3	1	1Z130G-08450	BOLT-FLANGED	3							
4	1	26106-080602	BOLT M 8X 60 PLATED	3							
5	1	1Z670B-20100	O-RING	1							
6	1	1Z1100-42136	GASKET	2							
7	1	1Z1100-82141	CYLINDER HEAD	1							
8	1	1Z1100-86037	CYLINDER HEAD	1							
9	1	1Z1102-22061	CASE	1							
10	1	1Z1102-22069	CASE	1							
11	1	1Z1106-02065	GASKET	2							
12	1	1Z1106-02091	GASKET	1							
13	1	1Z1106-02324	GASKET	1							
14	1	1Z1318-32389	PLATE	1							
15	1	1Z1327-02040	PLATE	1							
16	1	1Z1402-42275	COVER	1							
17	1	1Z1612-62179	VALVE	1							
18	1	1Z3215-12032	PIPE,OIL GAUGE	1							
19	1	1Z4901-56177	COVER,CRANK CASE	1							
20	1	1Z4912-06109	CRANK CASE COMP.	1							
21	2	1Z5907-12079	JOINT	1							
22	1	1Z9200-42142	STUD	4							
23	1	1Z9200-52058	FITTING	1							
24	1	1Z9200-92308	SCREW	2							
25	1	1Z9204-31037	PIN	6							
26	1	1Z9204-92013	SEAL,OIL	1							
27	1	1Z9204-92097	SEAL, OIL	1							
28	1	1Z9204-92205	SEAL,OIL	1							
29	1	1Z9206-62068	PLUG	2							
30	1	1Z9214-32010	COLLAR	8							
31	1	1Z9215-12058	BOLT	10							
32	1	1Z9217-02002	CLAMP	2							
33	1	1Z9219-02168	TUBE	1							

N 1 4 8 8 4 1

Fig.2. PISTON & CRANKSHAFT

2. PISTON & CRANKSHAFT

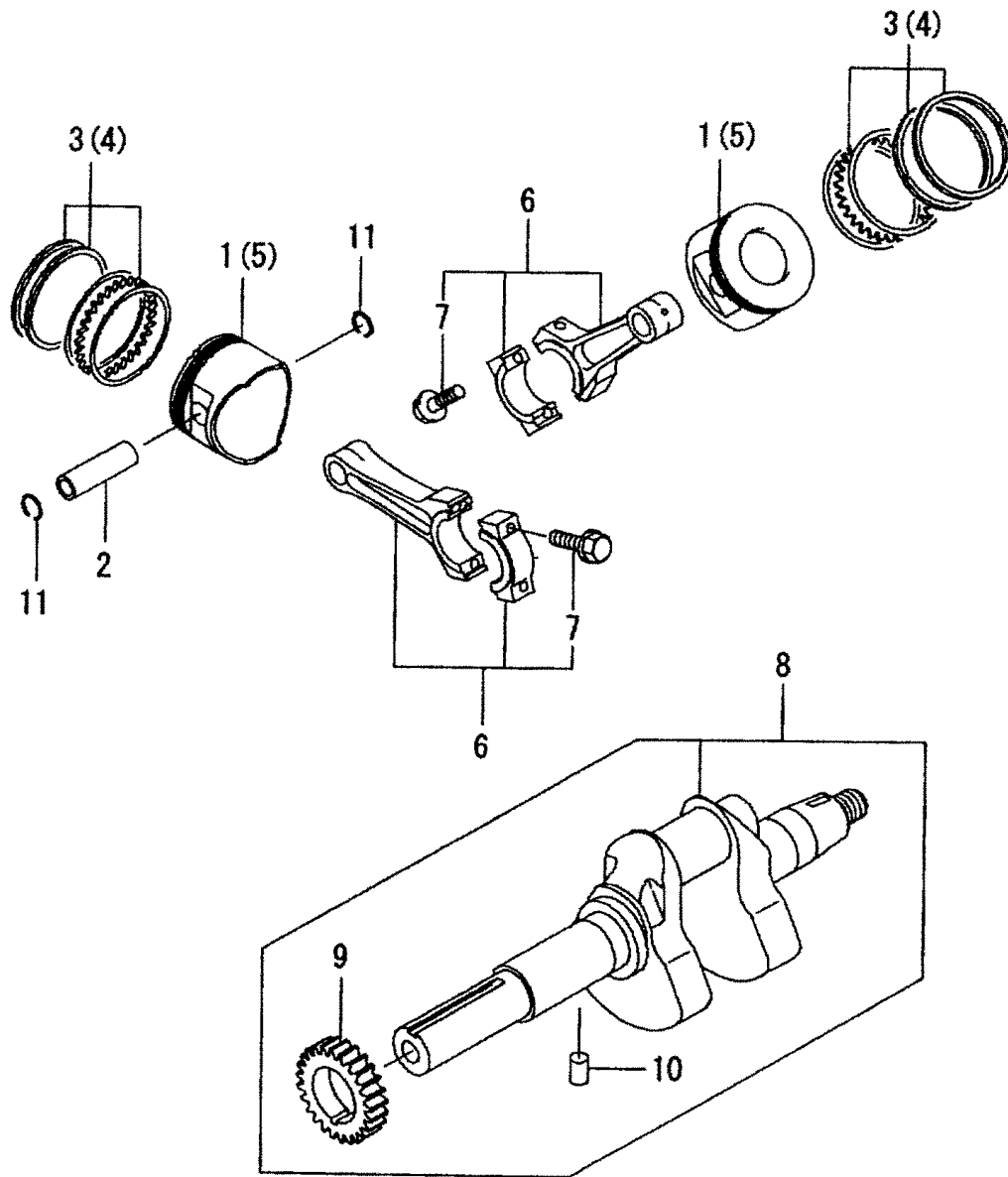

OCNP3-G80800 2. PISTON & CRANKSHAFT

(A)=FD501D-AL70

(B)=

(C)=

(D)=

(E)=

(F)=

REF.	LEV.	PARTS NO.	DESCRIPTION	QTY						I	R
				(A)	(B)	(C)	(D)	(E)	(F)		
1	1	1Z1300-12149	PISTON	2							
2	1	1Z1300-21004	PIN, PISTON	2							
3	1	1Z1300-82060	PISTON RING SET	2							
4	1	1Z1302-52100	RING SET,PISTON L0.5	1							
5	1	1Z1302-92123	PISTON,ENGINE L 0.5	1							
6	1	1Z1325-16036	ROD ASSY	2							
7	2	1Z9215-02122	BOLT,CONNECTING ROD	4							
8	1	1Z4911-92152	CRANKSHAFT ASSY	1							
9	2	1Z5905-12317	GEAR,SPUR	1							
10	2	22312-040080	PIN 4X8,STRAIGHT	1							
11	1	1Z9203-60040	CIRCLIP	4							

Fig.3. VALVES & CAMSHAFT

3. VALVES & CAMSHAFT

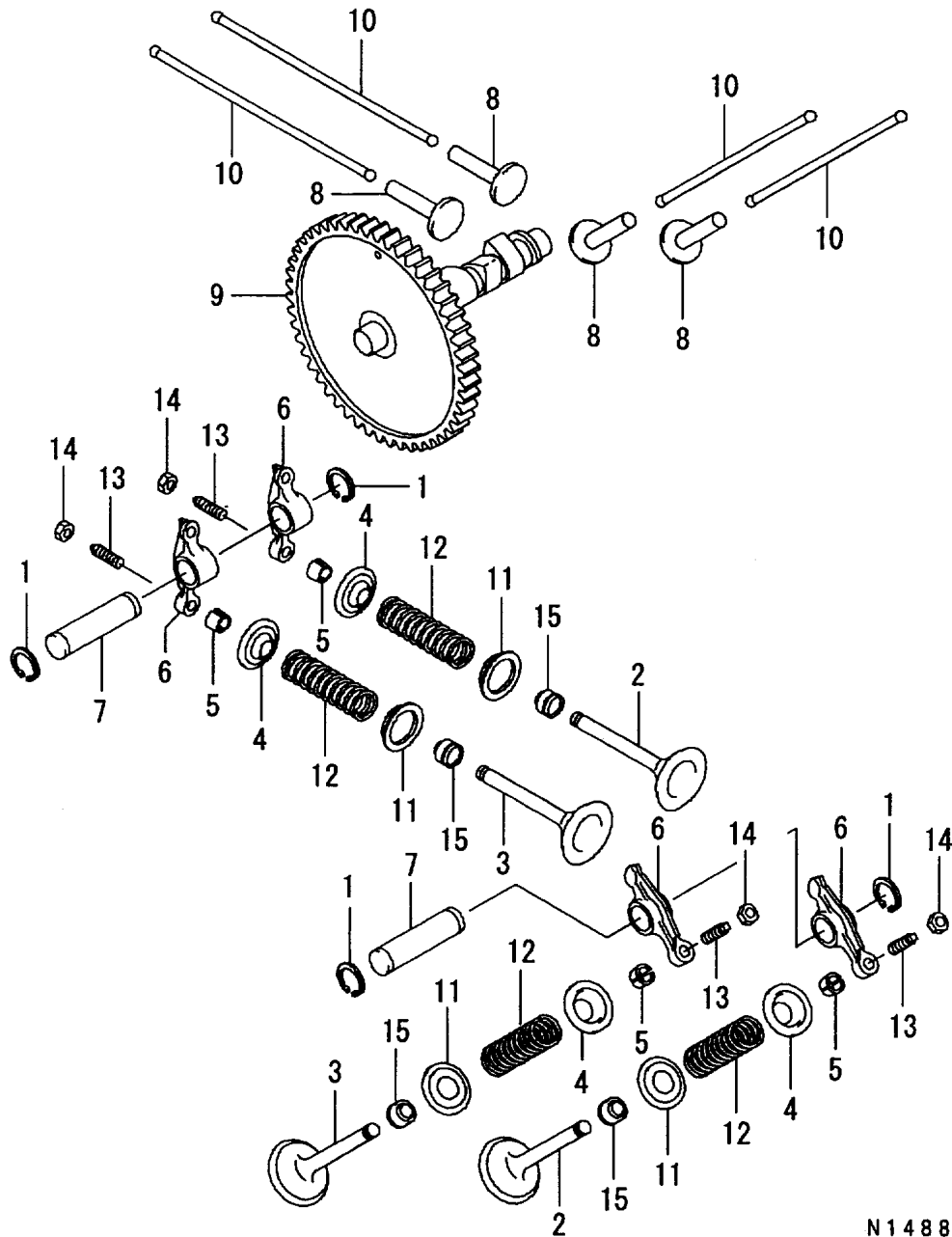

(A)=FD501D-AL70

(B)=

(C)=

(D)=

(E)=

(F)=

REF.	LEV.	PARTS NO.	DESCRIPTION	QTY						I	R
				(A)	(B)	(C)	(D)	(E)	(F)		
1	1	1Z480J-12000	CIRCLIP	4							
2	1	1Z1200-42112	VALVE	2							
3	1	1Z1200-52099	VALVE	2							
4	1	1Z1200-92071	RETAINER	4							
5	1	1Z1201-11051	COLLET	8							
6	1	1Z1201-62056	ARM,ROCKER	4							
7	1	1Z1202-02061	SHAFT,ROCKER	2							
8	1	1Z1203-22066	TAPPET	4							
9	1	1Z1204-42243	CAMSHAFT	1							
10	1	1Z1311-62070	ROD(BUSH)	4							
11	1	1Z1600-72071	SEAT,SPRING	4							
12	1	1Z4907-82084	SPRING,ENGINE VALVE	4							
13	1	1Z9200-91109	SCREW	4							
14	1	1Z9201-51137	NUT	4							
15	1	1Z9204-91218	SEAL,OIL	4							

N 1 4 8 8 4 3

N:Old $\begin{matrix} \leftarrow \text{Yes} \\ \text{No} \end{matrix}$ New, Q:Old $\begin{matrix} \leftarrow \text{No} \\ \text{Yes} \end{matrix}$ New, R:Old $\begin{matrix} \leftarrow \text{Yes} \\ \text{No} \end{matrix}$ New, S:Old $\begin{matrix} \leftarrow \text{No} \\ \text{Yes} \end{matrix}$ New, W:Add, Z:Discontinued, F:Interchangeable by set, K:Q'ty Change

(C)Copy Rights YANMAR CO.,LTD.

Fig.4. LUBRICATING SYSTEM

(A)=FD501D-AL70

(B)=

(C)=

(D)=

(E)=

(F)=

4. LUBRICATING SYSTEM

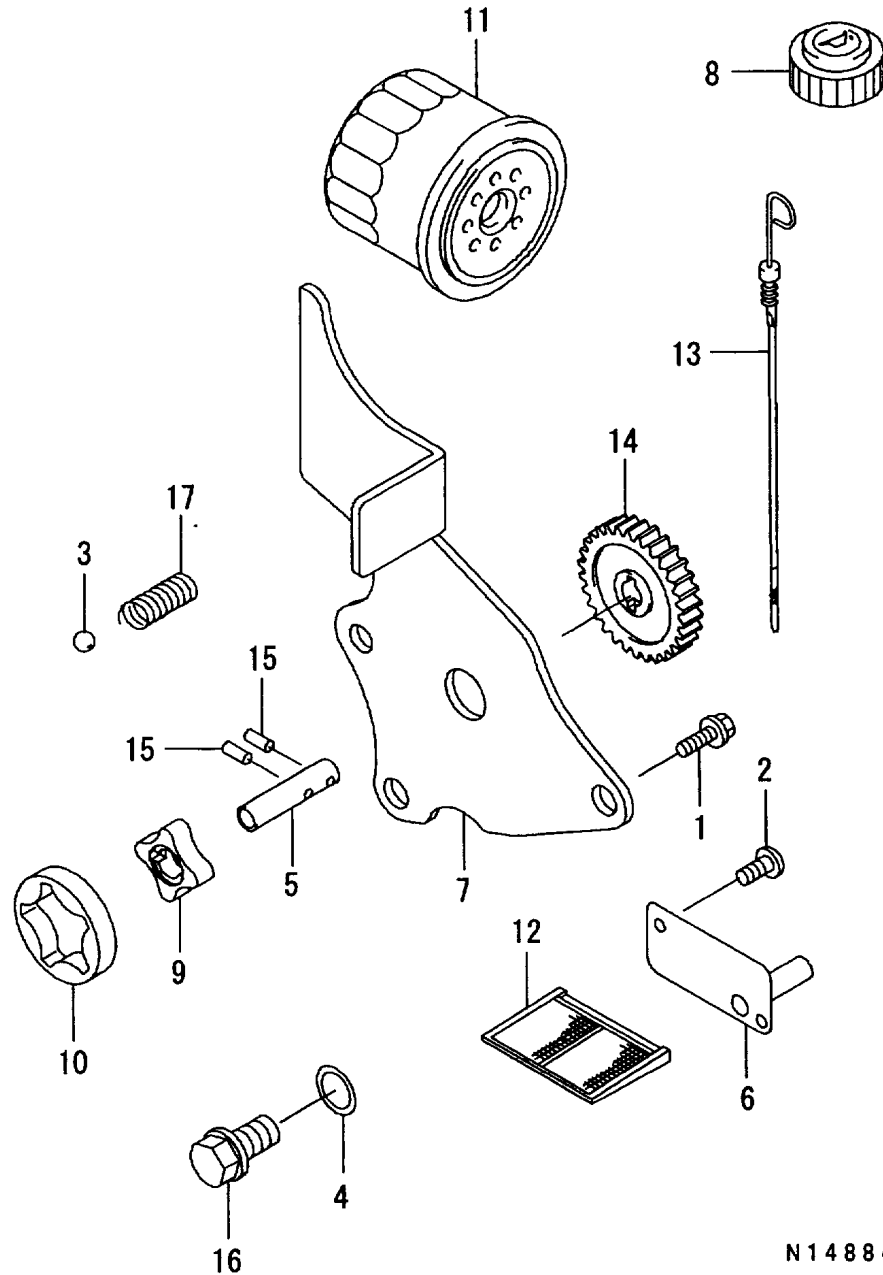

REF.	LEV.	PARTS NO.	DESCRIPTION	QTY						I	R
				(A)	(B)	(C)	(D)	(E)	(F)		
1	1	1Z130B-06140	BOLT-FLANGED	3							
2	1	26557-050122	SCREW M 5X 12	2							
3	1	24190-130001	BALL 13/32	1							
4	1	1Z1100-92566	GASKET	1							
5	1	1Z1310-72099	SHAFT,OIL PUMP	1							
6	1	1Z1318-32419	PLATE	1							
7	1	1Z1409-02069	COVER	1							
8	1	1Z1611-52090	CAP,OIL FILLER	1							
9	1	1Z1615-42061	ROTOR,PUMP	1							
10	1	1Z1615-42062	ROTOR,PUMP	1							
11	1	1Z4906-52071	FILTER,OIL	1							
12	1	1Z4906-52072	FILTER,OIL	1							
13	1	1Z5200-52116	GAUGE,OIL	1							
14	1	1Z5905-12114	GEAR,SPUR	1							
15	1	1Z9204-20140	PIN	2							
16	1	1Z9206-62099	PLUG,DRAIN	1							
17	1	1Z9214-42053	SPRING	1							

N148844

Fig.5. COOLING DEVICE

5. COOLING DEVICE

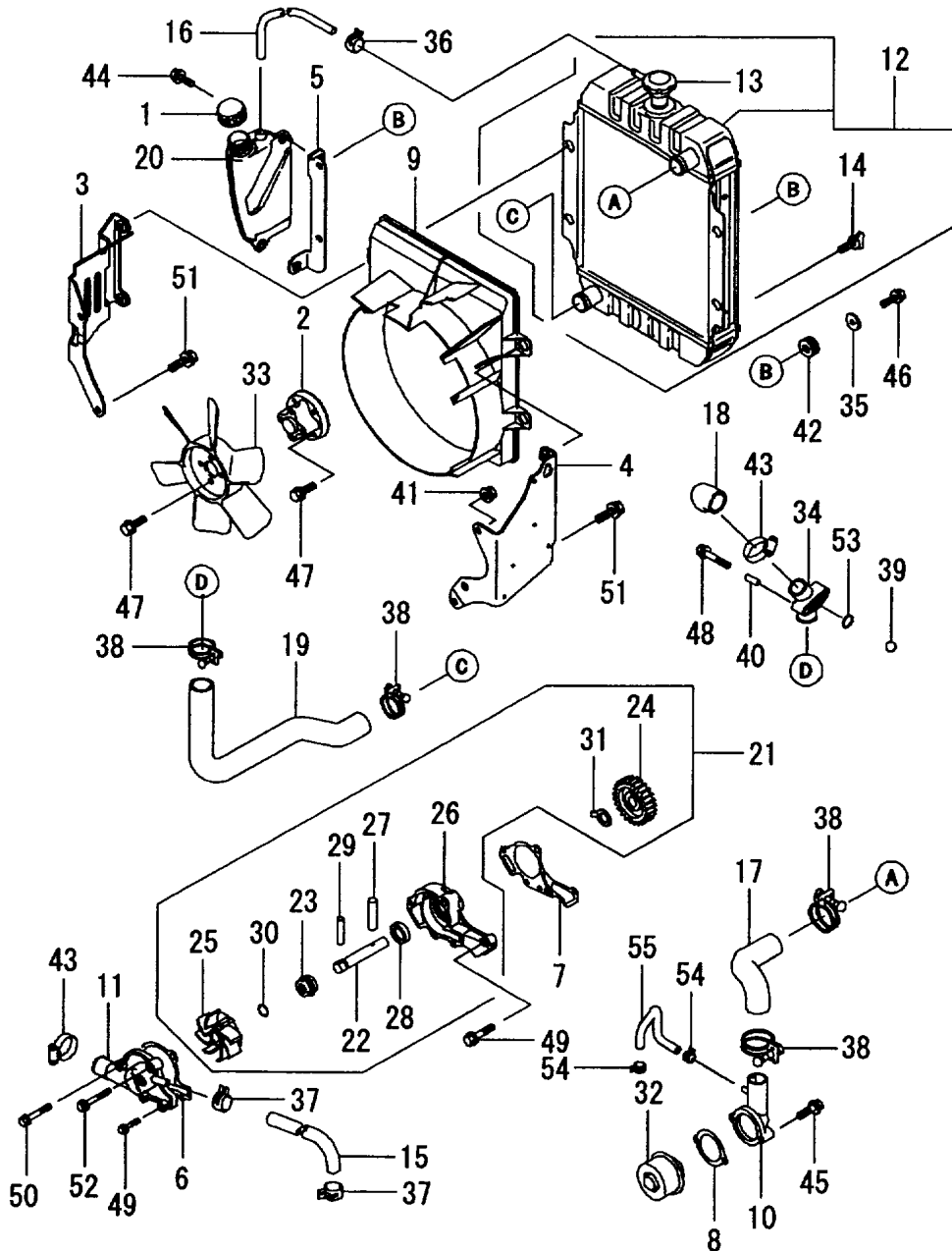

N148845

OCNP3-G80800 5. COOLING DEVICE

(A)=FD501D-AL70

(B)=

(C)=

(D)=

(E)=

(F)=

REF.	LEV.	PARTS NO.	DESCRIPTION	Q'TY						I	R
				(A)	(B)	(C)	(D)	(E)	(F)		
1	1	1Z1101-21084	CAP	1							
2	1	1Z1104-82039	BRACKET,COOLING FAN	1							
3	1	1Z1105-02061	BRACKET	1							
4	1	1Z1105-02062	BRACKET	1							
5	1	1Z1105-02086	BRACKET	1							
6	1	1Z1106-02097	GASKET	1							
7	1	1Z1106-02098	GASKET	1							
8	1	1Z1106-02325	GASKET,THERMO.COVER	1							
9	1	1Z1307-02098	GUIDE,COOLING FAN	1							
10	1	1Z1409-02070	COVER,THERMOSTAT	1							
11	1	1Z1614-22070	COVER,PUMP	1							
12	1	1Z3906-12067	RADIATOR ASSY	1							
13	2	1Z4908-52054	CAP ASSY,PRESSURE	1							
14	2	1Z9215-02255	BOLT	1							
15	1	1Z3906-22056	HOSE,COOLING	1							
16	1	1Z3906-22057	HOSE,COOLING	1							
17	1	1Z3906-22068	HOSE,COOLING	1							
18	1	1Z3906-22069	HOSE,COOLING	1							
19	1	1Z3906-22070	HOSE,COOLING	1							
20	1	1Z4307-82055	RESERVOIR	1							
21	1	1Z4904-42061	PUMP,WATER	1							
22	2	1Z1310-72097	SHAFT	1							
23	2	1Z4906-31054	SEAL,MECHANICAL	1							
24	2	1Z5905-12113	GEAR,SPUR	1							
25	2	1Z5925-62057	IMPELLER	1							
26	2	1Z5933-62058	CASE,PUMP	1							
27	2	1Z9204-20140	PIN	1							
28	2	1Z9204-92111	SEAL,OIL	1							
29	2	22312-030140	PARALLEL PIN 3X14	1							
30	2	24311-000070	O-RING 1A P-7.0	1							
31	2	1Z9220-02044	WASHER	1							
32	1	1Z4905-42056	THERMOSTAT	1							
33	1	1Z5904-12091	FAN	1							
34	1	1Z5907-12118	JOINT	1							
35	1	1Z9202-72710	COLLAR	4							
36	1	1Z9203-72001	CLAMP	1							
37	1	1Z9203-72065	CLAMP	2							
38	1	1Z9203-72210	CLAMP	4							
39	1	1Z9214-02060	BALL	1							
40	1	1Z9214-32209	COLLAR	2							
41	1	1Z9201-51143	NUT	1							
42	1	1Z9216-02034	DAMPER	4							
43	1	1Z9217-01284	CLAMP	2							
44	1	26106-060162	BOLT M 6X 16 PLATED	2							
45	1	1Z130B-06300	BOLT-FLANGED	2							
46	1	26107-080252	BOLT M 8X 25 PLATED	4							
47	1	1Z130G-06200	BOLT,FLANGED	8							
48	1	26106-060352	BOLT M 6X 35 PLATED	2							
49	1	1Z130G-06450	BOLT-FLANGED	3							
50	1	1Z130G-06800	BOLT,FLANGED	1							
51	1	1Z130G-08160	BOLT,FLANGED	3							

N:Old $\frac{Yes}{No}$ New, Q:Old $\frac{No}{Yes}$ New, R:Old $\frac{Yes}{No}$ New, S:Old $\frac{No}{Yes}$ New, W:Add, Z:Discontinued, F:Interchangeable by set, K:Q'ty Change
 ++ CONTINUE ++

Fig.5. COOLING DEVICE

5. COOLING DEVICE

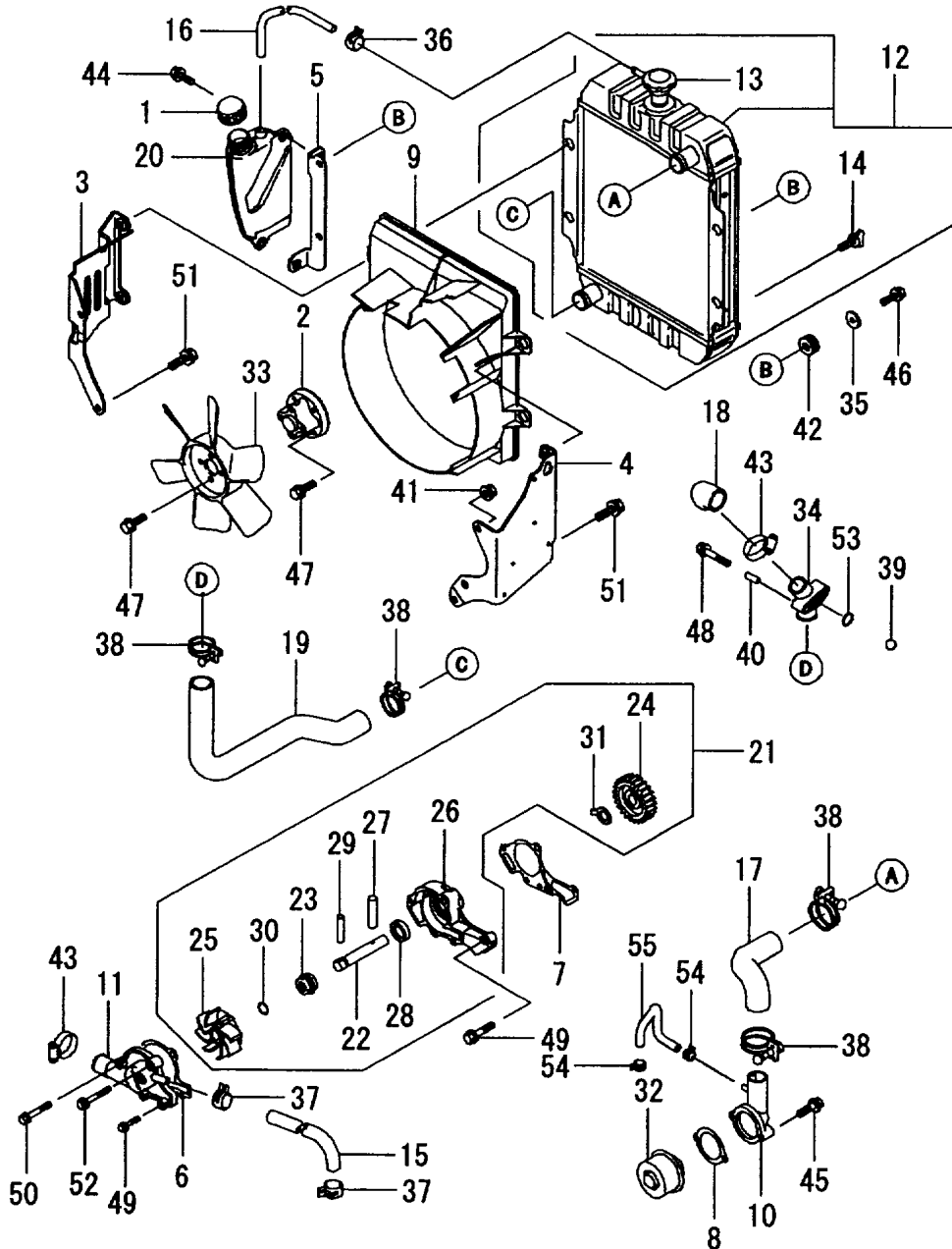

(A)=FD501D-AL70

(B)=

(C)=

(D)=

(E)=

(F)=

REF.	LEV.	PARTS NO.	DESCRIPTION	Q'TY						I	R
				(A)	(B)	(C)	(D)	(E)	(F)		
52	1	26106-080752	BOLT M 8X 75 PLATED	1							
53	1	1Z670B-20140	O-RING	1							
54	1	1Z9217-02043	CLAMP	2							
55	1	1Z9219-02170	TUBE	1							

N148845

N:Old $\xrightarrow{\text{Yes}}$ New, Q:Old $\xrightarrow{\text{No}}$ New, R:Old $\xrightarrow{\text{Yes}}$ New, S:Old $\xrightarrow{\text{No}}$ New, W:Add, Z:Discontinued, F:Interchangeable by set, K:Q'ty Change

Fig.6. ELECTRICAL PARTS

6. ELECTRICAL PARTS

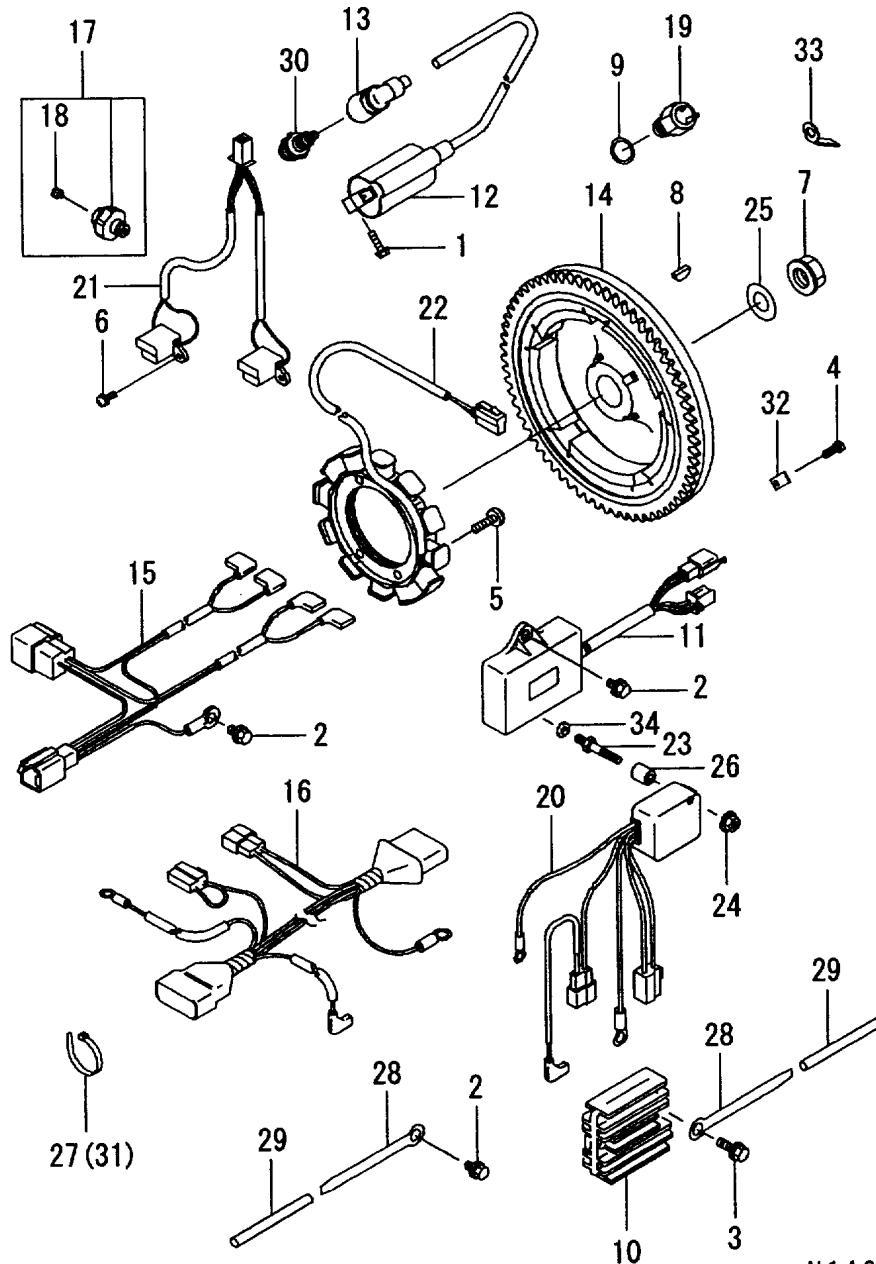

N 1 4 8 8 4 6

OCNP3-G80800 6. ELECTRICAL PARTS

(A)=FD501D-AL70

(B)=

(C)=

(D)=

(E)=

(F)=

REF.	LEV.	PARTS NO.	DESCRIPTION	QTY						I	R
				(A)	(B)	(C)	(D)	(E)	(F)		
1	1	1Z130B-05200	BOLT-FLANGED	4							
2	1	26106-060122	BOLT M 6X 12 PLATED	3							
3	1	1Z130G-06200	BOLT,FLANGED	2							
4	1	1Z214B-05100	SCREW M5X10	1							
5	1	1Z224B-06250	SCREW-PAN-WP-CROS	4							
6	1	1Z225B-04140	SCREW,PAN,WS+	4							
7	1	1Z314G-18000	NUT	1							
8	1	1Z0050-05100	KEY 5X10,WOODRUFF	1							
9	1	1Z1100-92766	GASKET	1							
10	1	1Z2106-62070	REGULATOR,VOLTAGE	1							
11	1	1Z2111-92156	IGNITER	1							
12	1	1Z2112-12083	COIL,IGNITION	2							
13	1	1Z2113-02060	CAP,SPARKING PLUG	2							
14	1	1Z2119-32147	FLYWHEEL ASSY	1							
15	1	1Z2603-02252	HARNESS	1							
16	1	1Z2603-02325	HARNESS	1							
17	1	1Z2701-02170	SWITCH	1							
18	2	1Z241B-04060	SCREW,PAN,WP+-	1							
19	1	1Z2701-02181	SWITCH	1							
20	1	1Z2703-42057	RELAY	1							
21	1	1Z5902-62064	COIL,PULSE	1							
22	1	1Z5903-12121	COIL,CHARGE	1							
23	1	1Z9200-22240	BOLT	1							
24	1	1Z9201-51193	NUT	1							
25	1	1Z9202-22245	WASHER	1							
26	1	1Z9202-71461	COLLAR	1							
27	1	1Z9203-71173	CLAMP	3							
28	1	1Z9203-72006	CLAMP	2							
29	1	1Z9205-92011	TUBE.5X6X75	2							
30	1	1Z9207-02112	PLUG,SPARK	2							
31	1	1Z9207-21195	BAND	2							
32	1	1Z9217-02050	CLAMP	1							
33	1	1Z9217-02060	CLAMP	2							
34	1	1Z9220-02029	WASHER 6	1							

N:Old $\xrightarrow{\text{Yes}}$ New, Q:Old $\xrightarrow{\text{No}}$ New, R:Old $\xrightarrow{\text{Yes}}$ New, S:Old $\xrightarrow{\text{No}}$ New, W:Add, Z:Discontinued, F:Interchangeable by set, K:Q'ty Change

Fig.7. CONTROLLING DEVICE

(A)=FD501D-AL70

(B)=

(C)=

(D)=

(E)=

(F)=

7. CONTROLLING DEVICE

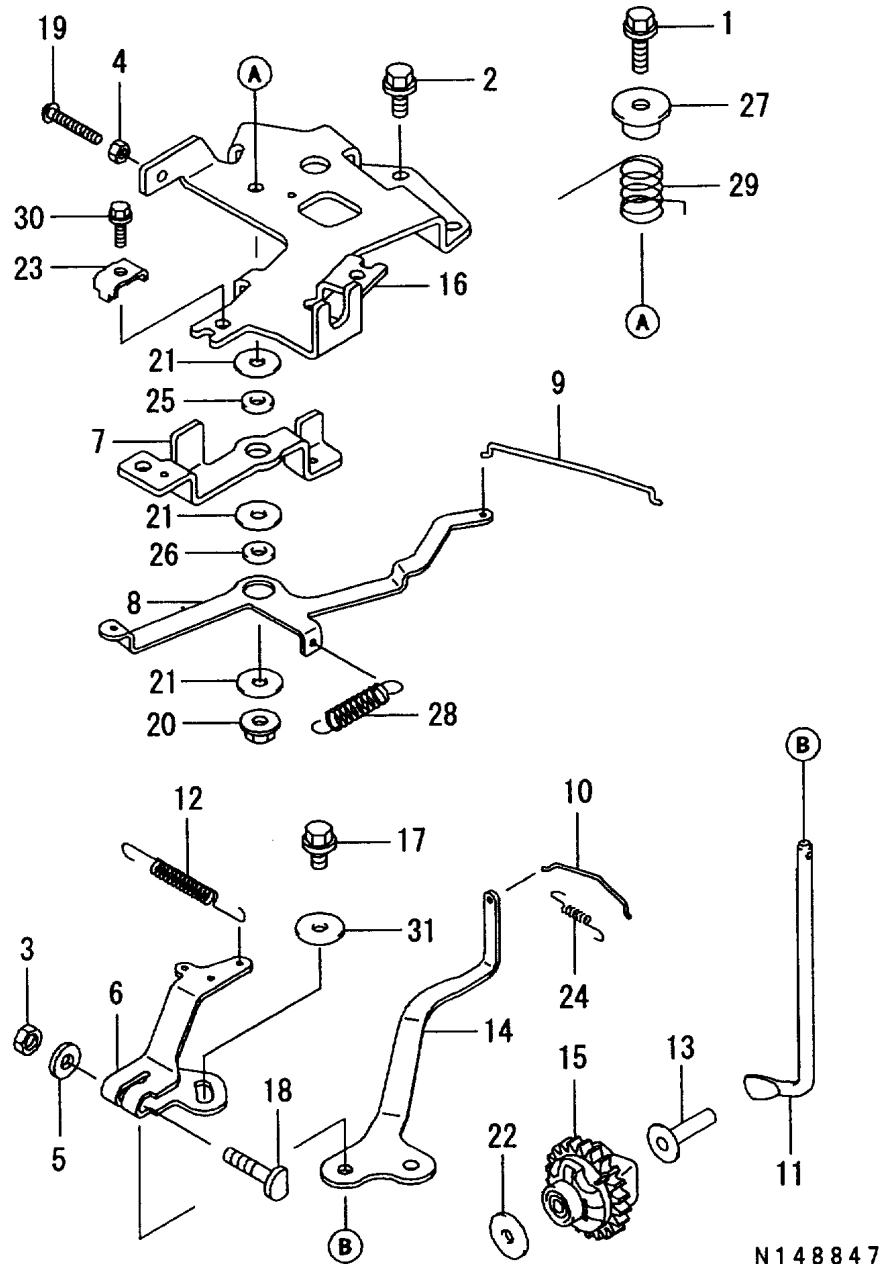

REF.	LEV.	PARTS NO.	DESCRIPTION	QTY						I	R
				(A)	(B)	(C)	(D)	(E)	(F)		
1	1	1Z130B-06350	BOLT,FLANGED	1							
2	1	1Z0016-06140	BOLT 6X14 W/SP.WSHR.	2							
3	1	26756-060002	LOCK NUT 6	1							
4	1	1Z312B-05000	NUT	2							
5	1	22137-060000	WASHER 6, POLISHED	1							
6	1	1Z1105-12063	BRACKET	1							
7	1	1Z1316-82426	LEVER	1							
8	1	1Z1316-82427	LEVER	1							
9	1	1Z1616-92119	LINK,CHOKE	1							
10	1	1Z1617-12078	LINK	1							
11	1	1Z3900-32084	ARM,PIVOT	1							
12	1	1Z3912-92102	SPRING,GOVERNOR	1							
13	1	1Z4203-62060	SLEEVE	1							
14	1	1Z4910-32149	ARM,GOVERNOR	1							
15	1	1Z4911-02089	GOVERNOR ASSY	1							
16	1	1Z5922-62315	PANEL,CONTROL	1							
17	1	1Z9200-21902	BOLT	1							
18	1	1Z9200-22269	BOLT	1							
19	1	1Z9200-92381	SCREW M5X30	2							
20	1	1Z9201-51339	NUT	1							
21	1	1Z9202-22372	WASHER,6X20X1.2	3							
22	1	1Z9220-02036	WASHER	1							
23	1	1Z9203-72209	CLAMP	2							
24	1	1Z9208-12132	SPRING	1							
25	1	1Z9214-31596	COLLAR 6.2X10X3.4	1							
26	1	1Z9214-32135	COLLAR,6X13X2.3	1							
27	1	1Z9214-32148	COLLAR	1							
28	1	1Z9214-42052	SPRING	1							
29	1	1Z9214-52058	SPRING	1							
30	1	1Z9215-02182	BOLT,5X18	2							
31	1	1Z9220-02035	WASHER	1							

N148847

Fig.8. CARBURETOR

8. CARBURETOR

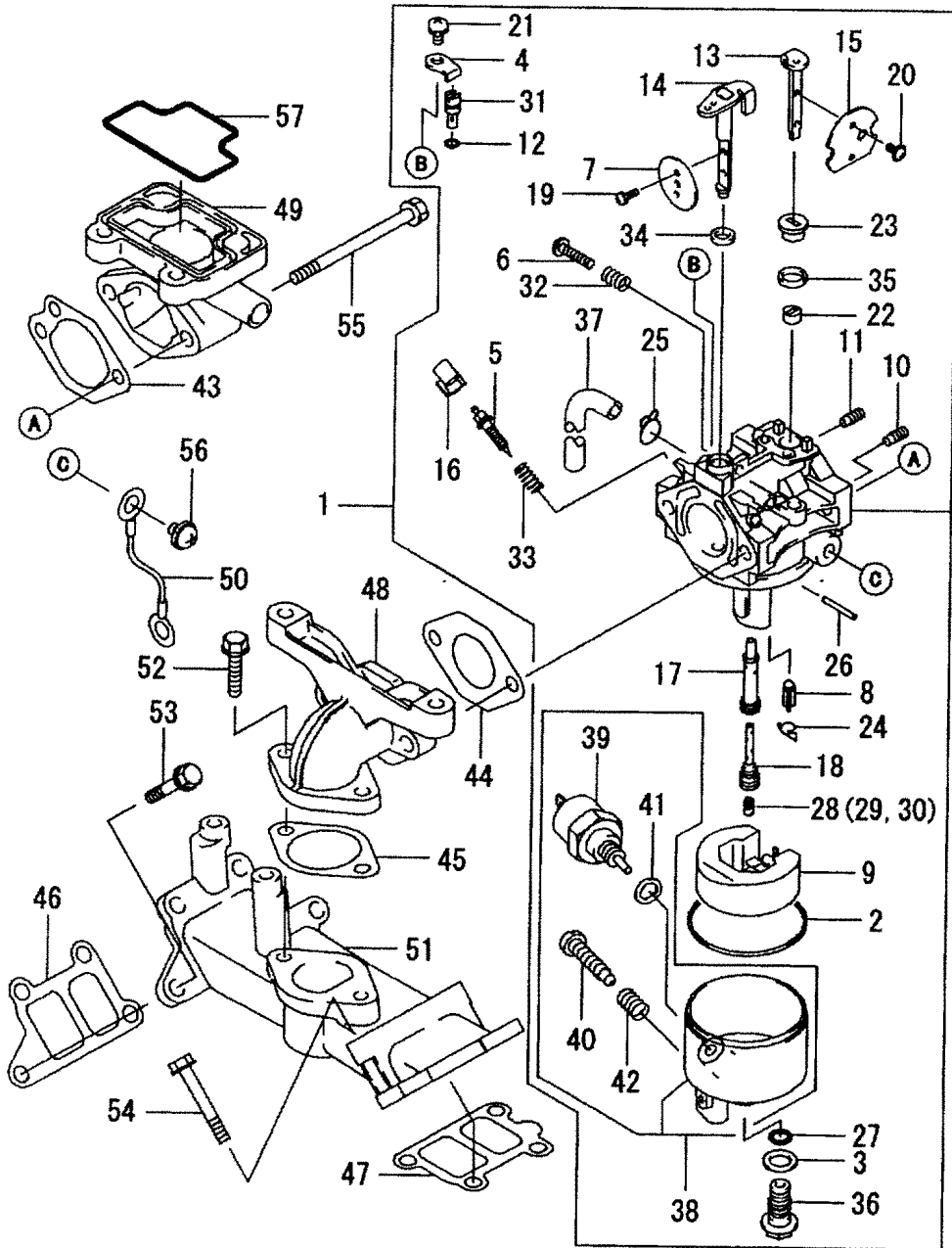

(A)=FD501D-AL70

(B)=

(C)=

(D)=

(E)=

(F)=

REF.	LEV.	PARTS NO.	DESCRIPTION	QTY						I	R
				(A)	(B)	(C)	(D)	(E)	(F)		
1	1	1Z1500-32788	CARBURETOR	1							
2	2	1Z1100-92024	GASKET	1							
3	2	1Z1100-92769	GASKET	1							
4	2	1Z1318-32252	PLATE	1							
5	2	1Z1601-42079	SCREW,PILOT AIR	1							
6	2	1Z1602-12060	SCREW,THROTTLE STOP	1							
7	2	1Z1602-52191	VALVE #140,THROTTLE	1							
8	2	1Z1603-02021	VALVE	1							
9	2	1Z1603-12066	FLOAT	1							
10	2	1Z1603-52061	JET #1.2,AIR	1							
11	2	1Z1603-52063	JET #0.9,AIR	1							
12	2	1Z1603-80240	GASKET	1							
13	2	1Z1604-12240	SHAFT,CARB.CHOKE	1							
14	2	1Z1604-12250	SHAFT,CARBURETOR	1							
15	2	1Z1612-62203	VALVE,CHOKE	1							
16	2	1Z3907-62053	LIMITTER	1							
17	2	1Z4912-12215	NOZZLE #95B,MAIN	1							
18	2	1Z4912-32061	HOLDER,MAIN JET	1							
19	2	1Z9200-92080	SCREW	2							
20	2	1Z9200-92081	SCREW	2							
21	2	1Z9200-92244	SCREW	1							
22	2	1Z9202-72003	COLLAR	1							
23	2	1Z9202-72004	COLLAR	1							
24	2	1Z9203-32067	RING-SNAP	1							
25	2	1Z9203-71610	CLAMP	1							
26	2	1Z9204-32006	PIN	1							
27	2	1Z9205-52148	O-RING	1							
28	2	1Z9206-32347	JET #97.5,MAIN	1							
29	2	1Z9206-32399	JET #95,MAIN	1							
30	2	1Z9206-32402	JET #92.5,MAIN	1							
31	2	1Z9206-42124	JET #43.8,PILOT	1							
32	2	1Z9208-12009	SPRING	1							
33	2	1Z9208-12256	SPRING	1							
34	2	1Z9209-32002	SEAL	1							
35	2	1Z9209-32101	SEAL	1							
36	2	1Z9215-02121	BOLT	1							
37	2	1Z9219-12138	TUBE	1							
38	2	1Z1602-02136	CHAMBER,FLOAT	1							
39	3	1Z2118-82009	SOLENOID	1							
40	3	1Z9200-92025	SCREW	1							
41	3	1Z9202-22231	WASHER	1							
42	3	1Z9214-42174	SPRING	1							
43	1	1Z1100-92925	GASKET	1							
44	1	1Z1100-92928	GASKET	1							
45	1	1Z1106-02076	GASKET,INTAKE PIPE	1							
46	1	1Z1106-02094	GASKET	1							
47	1	1Z1106-02095	GASKET	1							
48	1	1Z1606-02179	PIPE,INTAKE	1							
49	1	1Z1606-02180	PIPE,INTAKE	1							
50	1	1Z2601-12233	WIRE-LEAD	1							
51	1	1Z5907-62057	MANIFOLD,INTAKE	1							

N:Old $\begin{matrix} \text{Yes} \\ \text{No} \end{matrix}$ New, Q:Old $\begin{matrix} \text{No} \\ \text{Yes} \end{matrix}$ New, R:Old $\begin{matrix} \text{Yes} \\ \text{No} \end{matrix}$ New, S:Old $\begin{matrix} \text{No} \\ \text{Yes} \end{matrix}$ New, W:Add, Z:Discontinued, F:Interchangeable by set, K:Q'ty Change

++ CONTINUE ++

(C)Copy Rights YANMAR CO.,LTD.

Fig.8. CARBURETOR

8. CARBURETOR

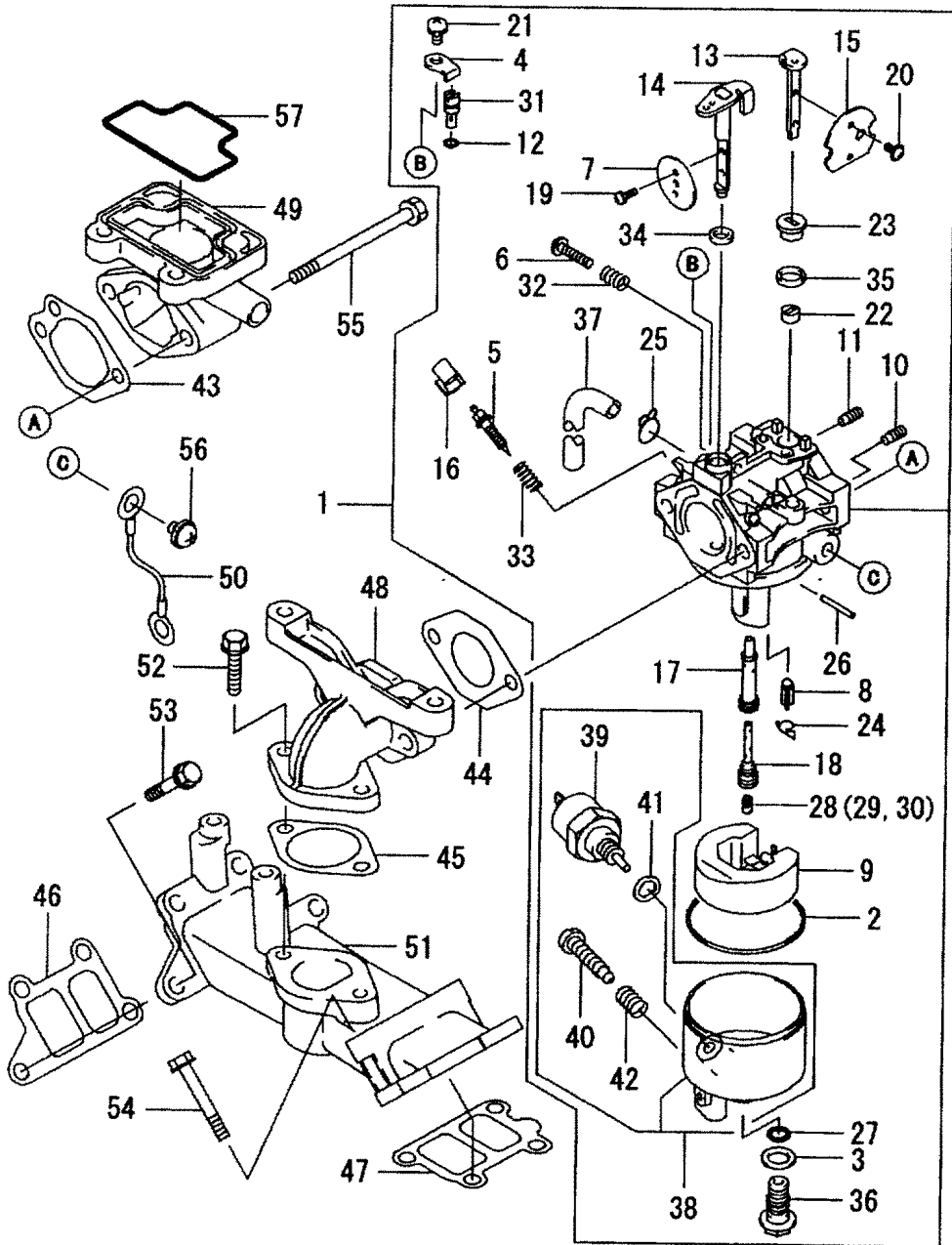

OCNP3-G80800 8. CARBURETOR

(A)=FD501D-AL70

(B)=

(C)=

(D)=

(E)=

(F)=

REF.	LEV.	PARTS NO.	DESCRIPTION	QTY						I	R
				(A)	(B)	(C)	(D)	(E)	(F)		
52	1	26106-060202	BOLT M 6X 20 PLATED	2							
53	1	26107-060162	BOLT M 6X 16 PLATED	5							
54	1	26106-060402	BOLT M 6X 40 PLATED	3							
55	1	1Z130G-06900	BOLT, FLANGED	2							
56	1	1Z224B-05080	SCREW-PAN-WP-CROS	1							
57	1	1Z9205-52183	O-RING	1							

Fig.9. AIR FILTER & MUFFLER

9. AIR FILTER & MUFFLER

OCNP3-G80800 9. AIR FILTER & MUFFLER

(A)=FD501D-AL70

(B)=

(C)=

(D)=

(E)=

(F)=

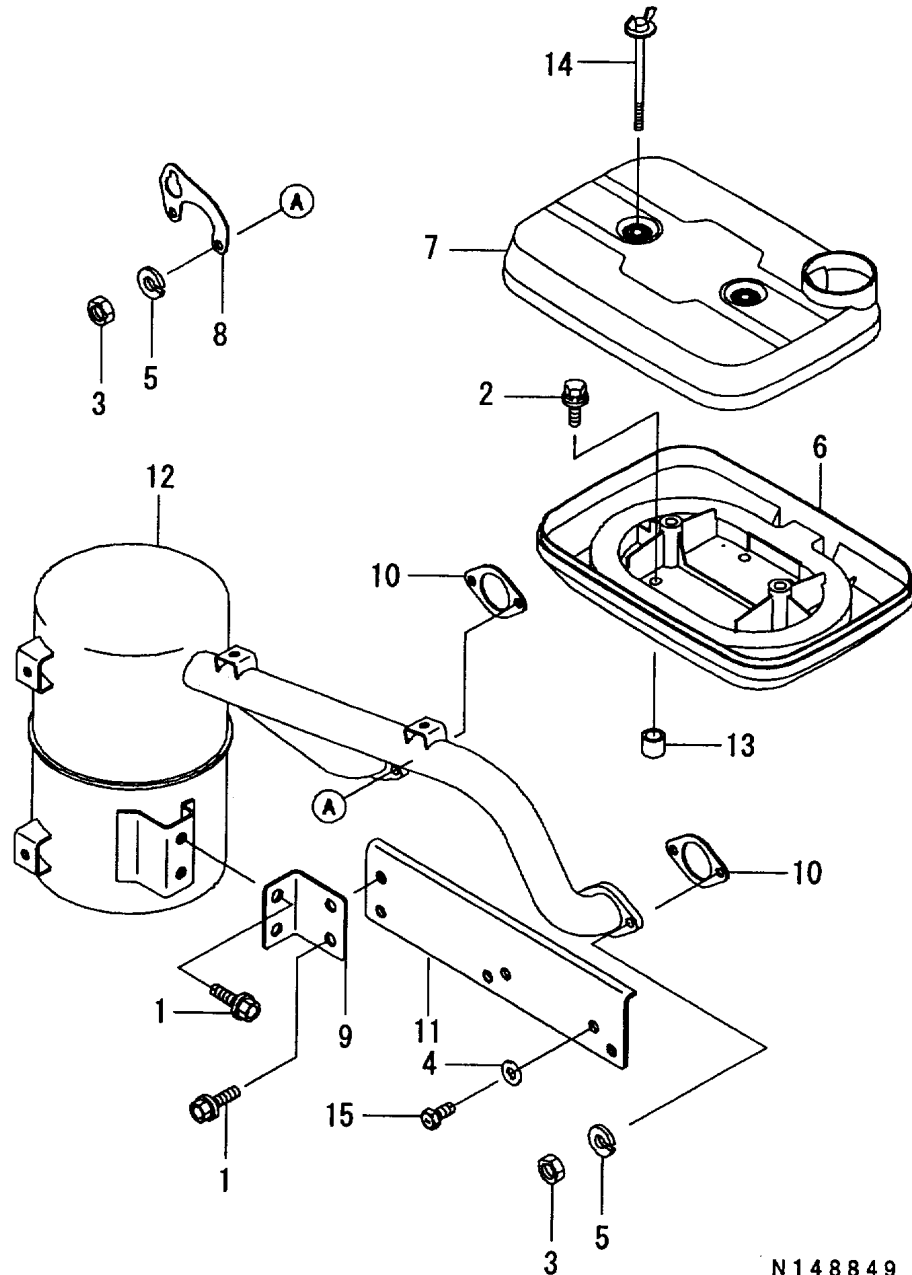

REF.	LEV.	PARTS NO.	DESCRIPTION	QTY						I	R
				(A)	(B)	(C)	(D)	(E)	(F)		
1	1	26106-080162	BOLT M 8X 16 PLATED	4							
2	1	1Z187B-05200	BOLT-UPSET-WSP	6							
3	1	1Z311G-06000	NUT	4							
4	1	22137-080000	WASHER 8, POLISHED	2							
5	1	1Z461F-06000	WASHER-SPRING	4							
6	1	1Z1101-12253	CASE	1							
7	1	1Z1101-12254	CASE	1							
8	1	1Z1104-72057	BRACKET	1							
9	1	1Z1105-22065	BRACKET	1							
10	1	1Z1106-02079	GASKET	2							
11	1	1Z3506-32061	STAY	1							
12	1	1Z4907-02736	MUFFLER COMP.	1							
13	1	1Z9214-31336	COLLAR	6							
14	1	1Z9215-02285	BOLT	2							
15	1	1Z9215-12169	BOLT,5/16-24UNF-2B	2							

N 148849

Fig.10. FUEL TANK & FUEL VALVE

(A)=FD501D-AL70

(B)=

(C)=

(D)=

(E)=

(F)=

10. FUEL TANK & FUEL VALVE

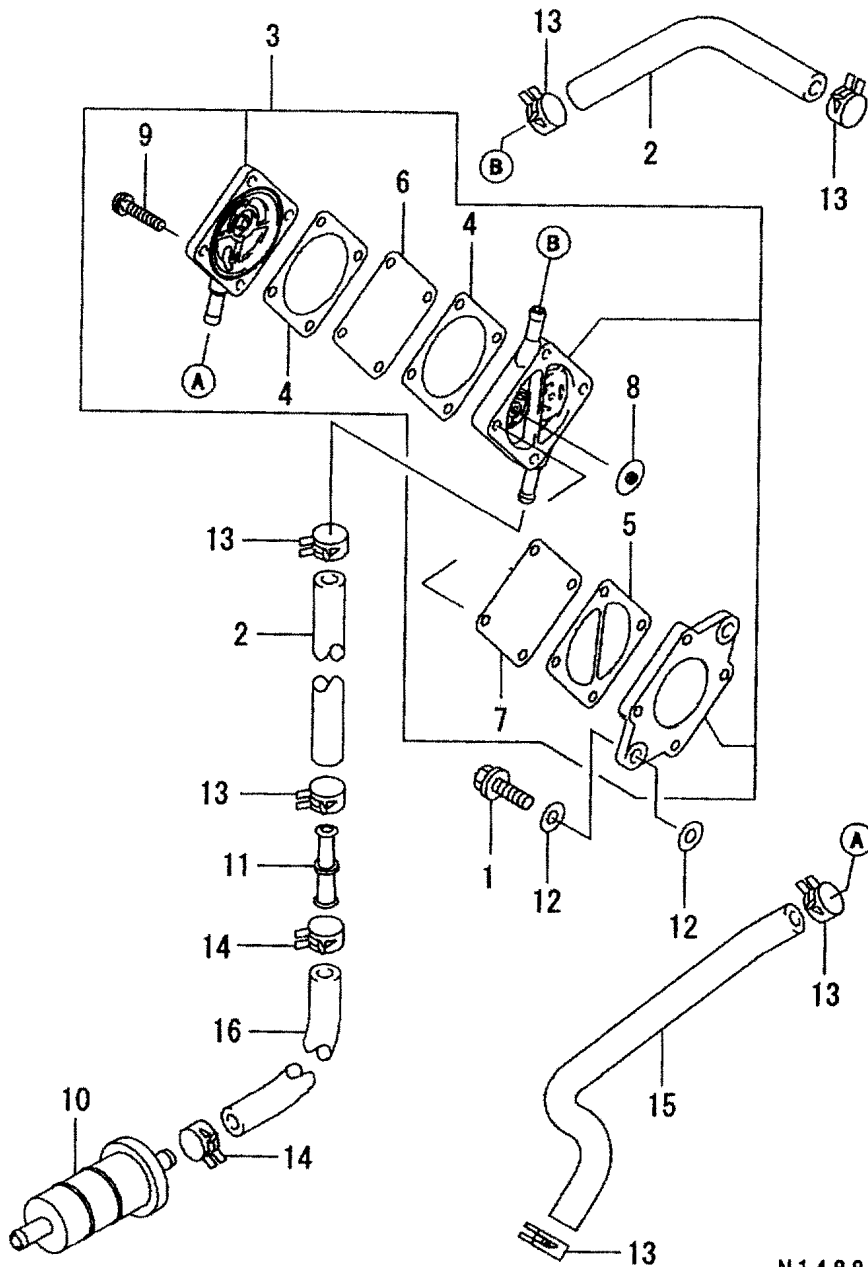

REF.	LEV.	PARTS NO.	DESCRIPTION	QTY						I	R
				(A)	(B)	(C)	(D)	(E)	(F)		
1	1	26106-060202	BOLT M 6X 20 PLATED	2							
2	1	1Z0070-61000	TUBE,BRAIDED	2							
3	1	1Z4904-02074	PUMP,FUEL	1							
4	2	1Z1100-92763	GASKET,FUEL PUMP	2							
5	2	1Z1100-92764	GASKET,FUEL PUMP	1							
6	2	1Z4302-82068	DIAPHRAGM	1							
7	2	1Z4302-82087	DIAPHRAM	1							
8	2	1Z4911-62055	VALVE-ASSY	2							
9	2	1Z9200-92212	SCREW	4							
10	1	1Z4901-91055	FILTER,FUEL	1							
11	1	1Z5907-12119	JOINT	1							
12	1	1Z9202-25530	WASHER	4							
13	1	1Z9217-02043	CLAMP	6							
14	1	1Z9217-02082	CLAMP	2							
15	1	1Z9219-02169	TUBE	1							
16	1	1Z9219-12059	TUBE,7X12X130	1							

N148850

Fig.11. STARTER

11. STARTER

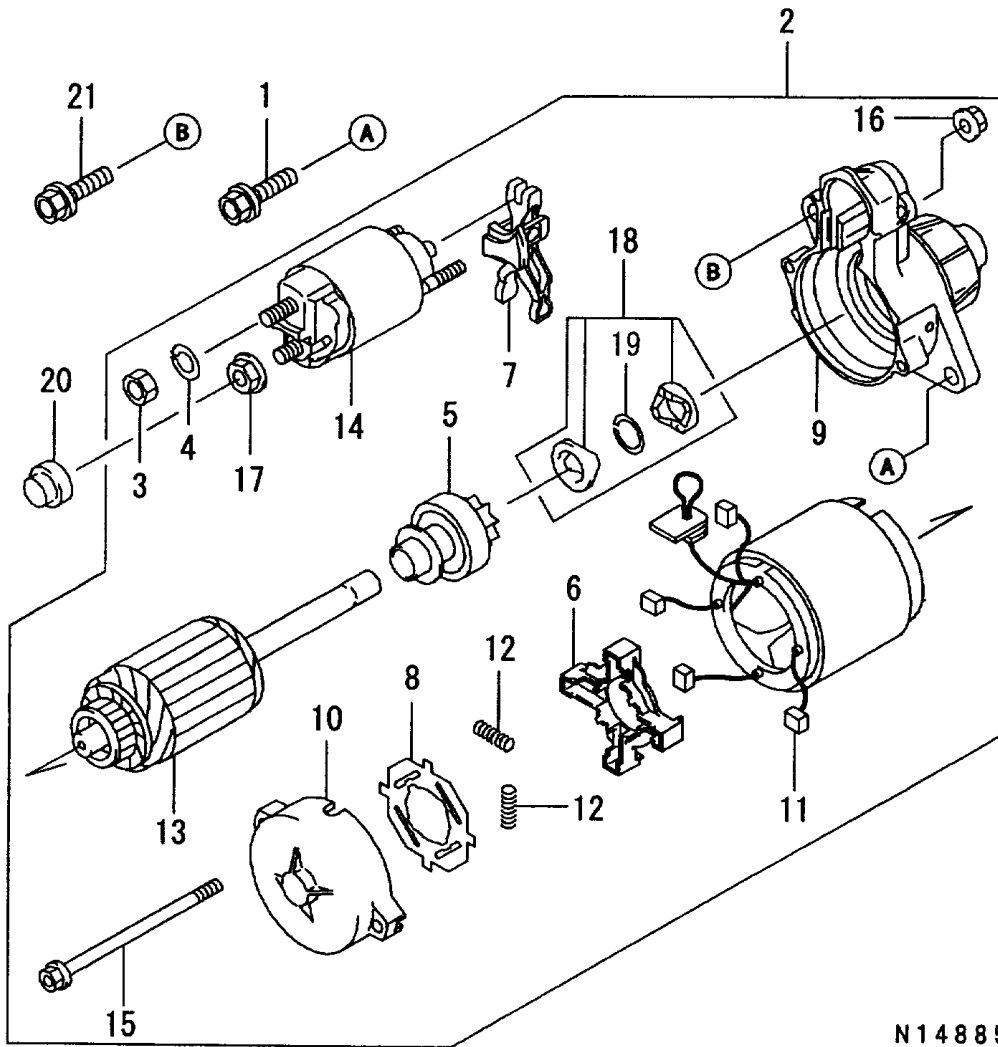

N148851

OCNP3-G80800 11. STARTER

(A)=FD501D-AL70

(B)=

(C)=

(D)=

(E)=

(F)=

REF.	LEV.	PARTS NO.	DESCRIPTION	QTY						I	R
				(A)	(B)	(C)	(D)	(E)	(F)		
1	1	26106-080302	BOLT M 8X 30 PLATED	1							
2	1	1Z2116-32101	STARTER,ELECTRIC	1							
3	2	26706-080002	NUT M 8	1							
4	2	22217-080000	SPRING WASHER 8	1							
5	2	1Z1308-12108	CLUTCH	1							
6	2	1Z1309-12068	HOLDER,BRUSH	1							
7	2	1Z1316-82131	LEVER,SHIFT	1							
8	2	1Z1607-32098	INSULATOR	1							
9	2	1Z1614-62186	COVER ASSY	1							
10	2	1Z1614-62187	COVER ASSY	1							
11	2	1Z2103-92059	BRUSH	4							
12	2	1Z2104-02052	SPRING,BRUSH	4							
13	2	1Z2108-02054	ARMATURE	1							
14	2	1Z2701-02122	SWITCH COMPL.	1							
15	2	1Z9200-22277	BOLT	2							
16	2	1Z9201-52146	NUT	2							
17	2	1Z9201-52147	NUT	1							
18	2	1Z3208-52097	STOPPER	1							
19	3	1Z9203-32081	RING,SNAP	1							
20	1	1Z1402-42205	COVER	1							
21	1	1Z9215-02005	BOLT	1							

Fig.12. LABEL

12. LABEL

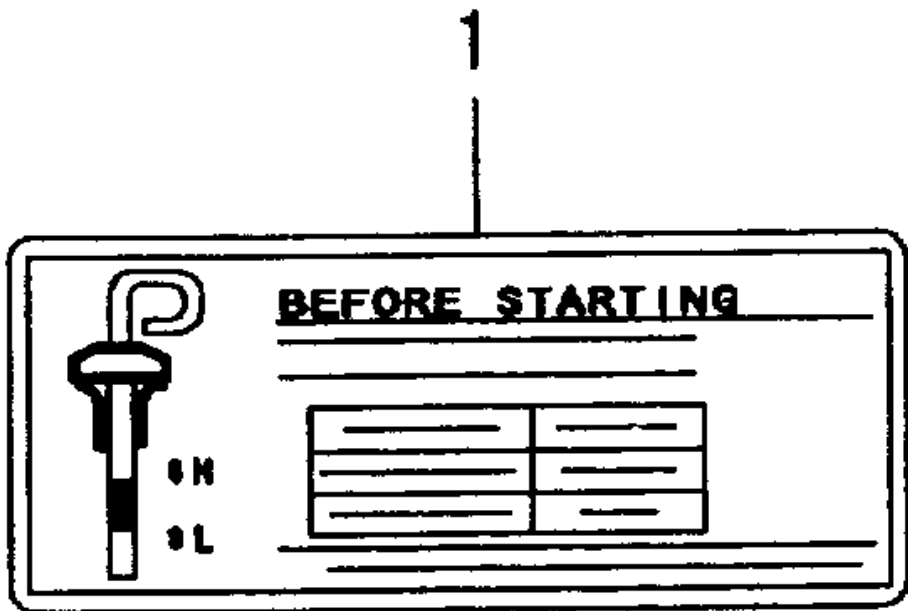

(A)=FD501D-AL70

(B)=

(C)=

(D)=

(E)=

(F)=

REF.	LEV.	PARTS NO.	DESCRIPTION	Q'TY						I	R
				(A)	(B)	(C)	(D)	(E)	(F)		
1	1	1Z5603-32057	LABEL,MANUAL	1							

Fig.13. ENGINE RELATED

13. ENGINE RELATED

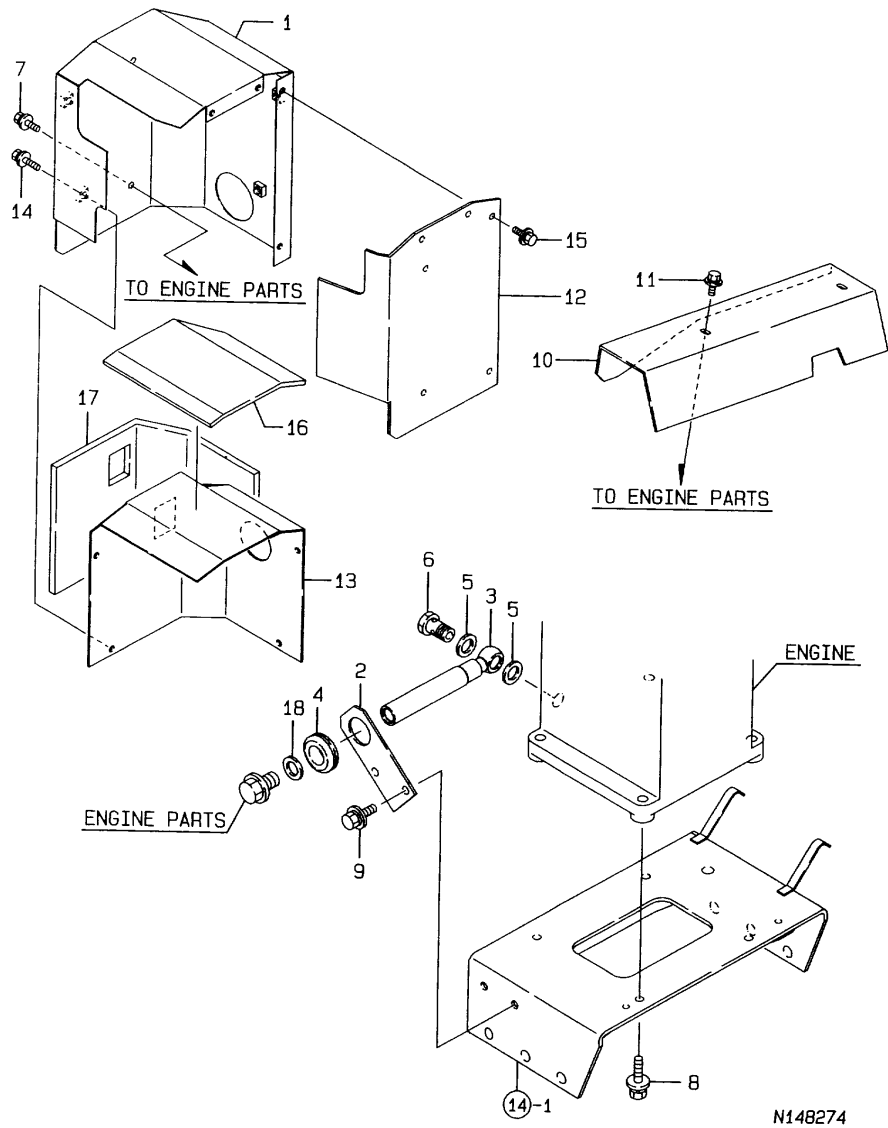

(A)=YSR1650DX

(B)=

(C)=

(D)=

(E)=

(F)=

REF.	LEV.	PARTS NO.	DESCRIPTION	QTY						I	R
				(A)	(B)	(C)	(D)	(E)	(F)		
1	1	1N3320-00200	COVER F MUFFLER	1							
2	1	1N3320-00510	GUID PLATE.DRAIN	1							
3	1	1N3320-00600	ADAPTER, DRAIN	1							
4	1	1D4150-83040	GROMMET 22	1							
5	1	23414-160021	GASKET 16	2							
6	1	23857-100000	JOINT BOLT 10	1							
7	1	26014-060122	BOLT M 6X 12	4							
8	1	26014-080252	BOLT M 8X 25	4							
9	1	26018-080204	BOLT M 8X 20	2							
10	1	1N3320-00250	COVER,EXHAUST	1							
11	1	26018-060122	BOLT M 6X 12	2							
12	1	1N3320-00270	COVER B,MUFFLER	1							
13	1	1N3320-00310	RTAINER.HEAT INSULT	1							
14	1	26018-060202	BOLT M 6X 20	4							
15	1	26014-060122	BOLT M 6X 12	4							
16	1	1N3320-00330	INSULATOR A (MUFFLER	1							
17	1	1N3320-00340	INSULATOR B (MUFFLER	1							
18	1	22190-160002	SEAL WASHER 16S	1							

Remarks
 * DEPLOYMENT ENGINE
 FD501D-AL70 TO F200204
 (OCNP3-G80800)
 FD501D-AK40 FROM F0200205
 (OCNP5-G23700)

Fig.14. ENGINE MOUNTING

14. ENGINE MOUNTING

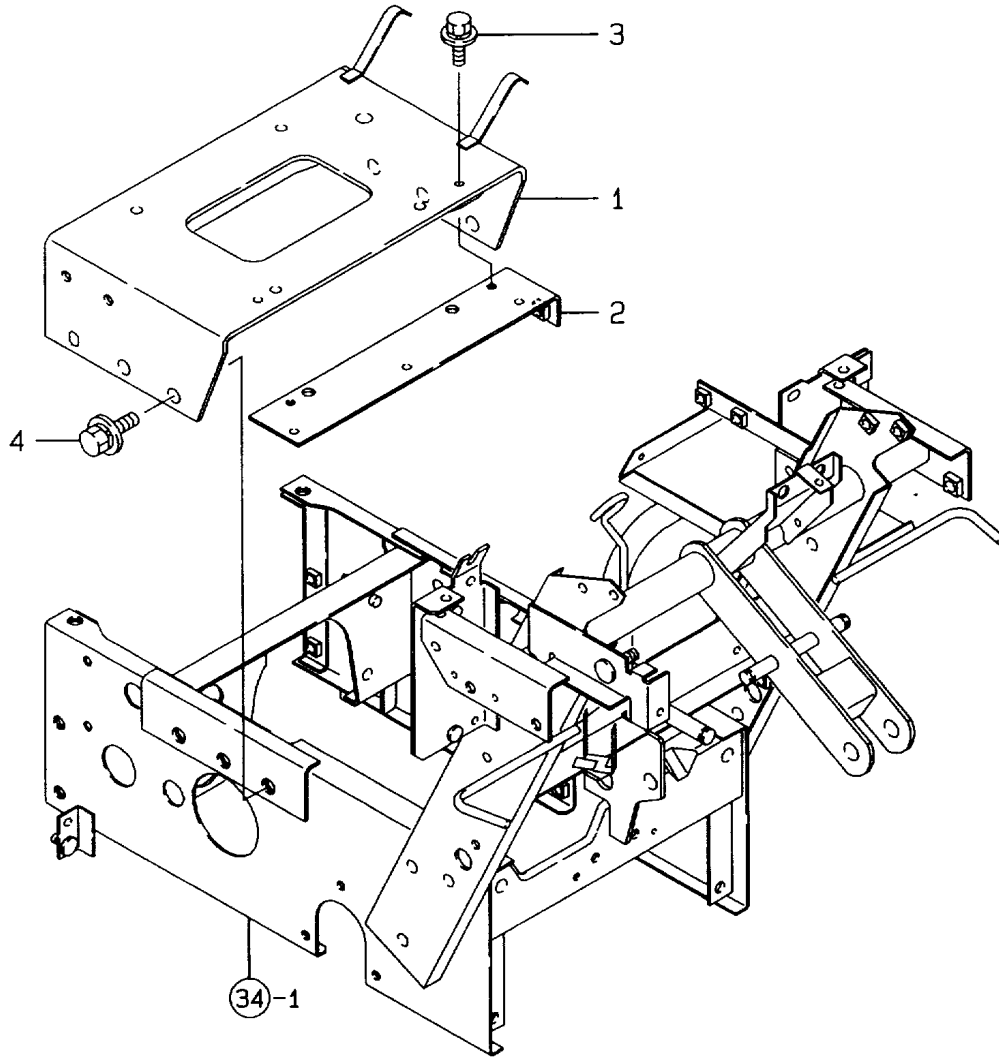

(A)=YSR1650DX
(B)=
(C)=

(D)=
(E)=
(F)=

REF.	LEV.	PARTS NO.	DESCRIPTION	QTY						I	R
				(A)	(B)	(C)	(D)	(E)	(F)		
1	1	1N3320-01110	BASE,ENGINE	1							
2	1	1N3320-01200	SEAT EARTH	1							
3	1	26018-060164	BOLT M 6X 16	2							
4	1	26018-100252	BOLT M10X 25	6							

Fig.15. ENGINE CONTROL

15. ENGINE CONTROL

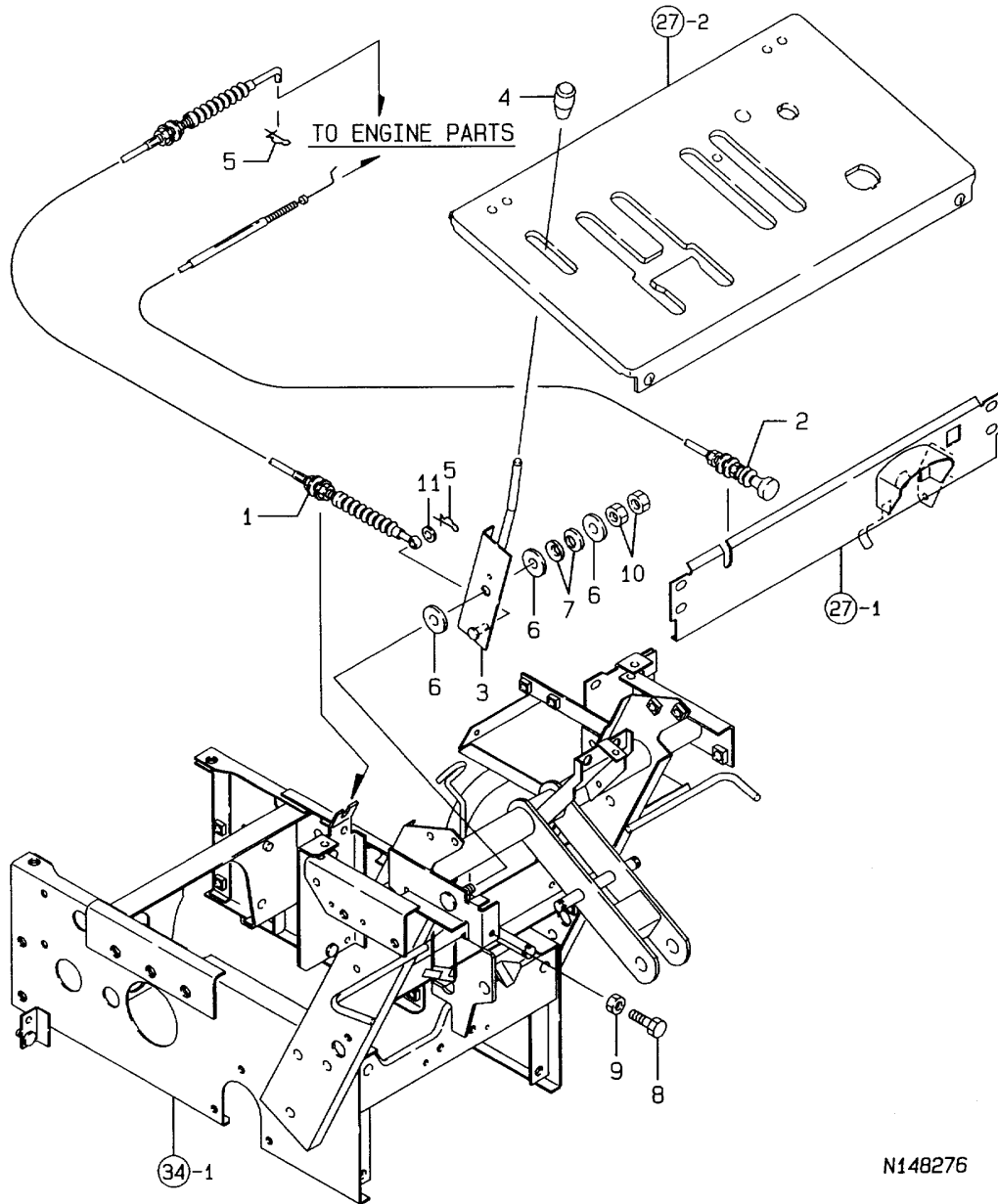

N148276

OCNP3-G80800 15. ENGINE CONTROL

(A)=YSR1650DX

(B)=

(C)=

(D)=

(E)=

(F)=

REF.	LEV.	PARTS NO.	DESCRIPTION	QTY						I	R
				(A)	(B)	(C)	(D)	(E)	(F)		
1	1	1N3320-02050	CABLE, ACC.	1							
2	1	1N3320-02100	CABLE, CHOKE	1							
3	1	1N3320-02500	ACCEL LEVER	1							
4	1	194550-27030	KNOB	1							
5	1	1C6281-52310	PIN 6, COME-OFF SNAP	2							
6	1	1E6570-73201	WASHER 10.5X28X3.2	3							
7	1	1E6390-95490	WASHER 10, SPRING	2							
8	1	26117-060352	BOLT M 6X 35 PLATED	1							
9	1	26717-060002	NUT M 6	1							
10	1	26717-100002	NUT M10	2							
11	1	22137-060000	WASHER 6, POLISHED	1							

Fig.16. FUEL TANK

16. FUEL TANK

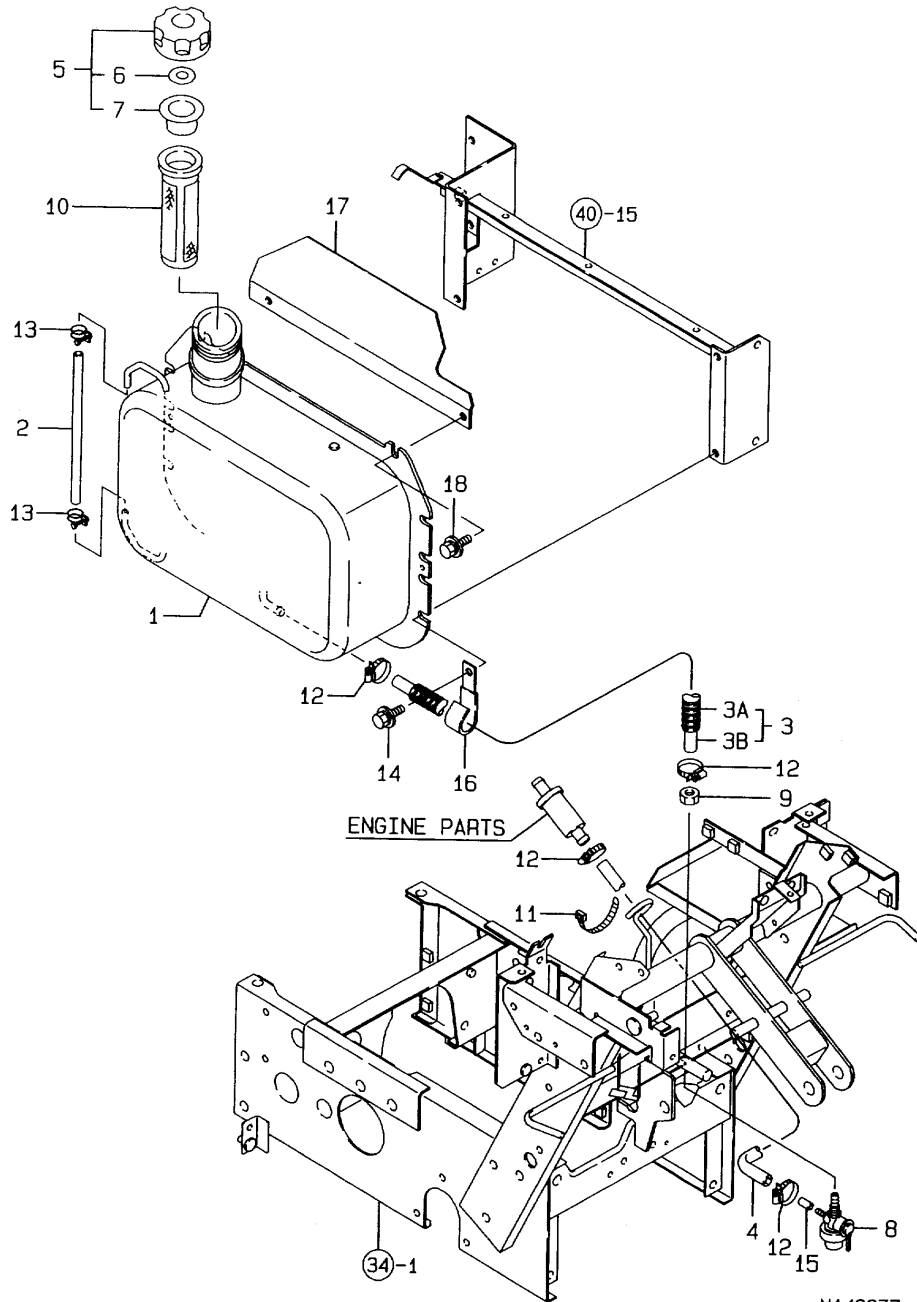

N148277

(A)=YSR1650DX

(B)=

(C)=

(D)=

(E)=

(F)=

REF.	LEV.	PARTS NO.	DESCRIPTION	QTY						I	R
				(A)	(B)	(C)	(D)	(E)	(F)		
1	1	1N3320-03010	TANK,FUEL CMP	1							
2	1	1E6570-03170	PIPE,OIL LEVER	1							
3	1	1N3320-03180	FO HOSE 660	1							
3A	2	1E6670-03221	TUBE,CORRUGTD 15X600	1							
3B	2	1N3320-03200	FO HOSE 660	1							
4	1	1N3320-03210	FO HOSE 220	1							
5	1	1E6460-03300	CAP, FUEL	1							
6	2	1A1120-61531	PACKING,FUEL CAP	1							
7	2	1A1120-61541	SEAL,RUBBER	1							
8	1	1N3320-03500	FUEL FILTER	1							
9	1	172732-76930	NUT M10	1							
10	1	1E6070-81360	FILTER	1							
11	1	1E6150-83910	BAND 195	1							
12	1	23000-013000	CLAMP 13	4							
13	1	23010-009000	CLAMP 9	2							
14	1	26018-080164	BOLT M 8X 16	4							
15	1	1N3320-03220	FO HOSE 15	1							
16	1	1E6361-81450	CLAMP,CORD	1							
17	1	1N3320-03300	GUIDE.OVER FLOW	1							
18	1	26018-080204	BOLT M 8X 20	2							

N:Old $\begin{matrix} \text{Yes} \\ \text{No} \end{matrix}$ New, Q:Old $\begin{matrix} \text{No} \\ \text{Yes} \end{matrix}$ New, R:Old $\begin{matrix} \text{Yes} \\ \text{No} \end{matrix}$ New, S:Old $\begin{matrix} \text{No} \\ \text{Yes} \end{matrix}$ New, W:Add, Z:Discontinued, F:Interchangeable by set, K:Q'ty Change

Fig.17. RADIATOR ACCESSORIES

(A)=YSR1650DX

(B)=

(C)=

(D)=

(E)=

(F)=

Q'TY

REF.	LEV.	PARTS NO.	DESCRIPTION	Q'TY						I	R
				(A)	(B)	(C)	(D)	(E)	(F)		
1	1	1E8480-03340	HOSE,FUEL 380	1							
1-1	1	1N3320-05400	HOSE, RAGEETAR 250	1							S 1
(A=F200213)											
2	1	1N3320-05300	ADAPTER C	1							
2-1	1	1N3320-05350	ADAPTER,	1							S
(A=F200213)											
3	1	129550-49100	COCK ASSY, 2-WAY	1							
4	2	129150-49080	COCK, DRAIN	1							
5	3	119629-49070	COCK, DRAIN	1							
6	3	119629-49080	GASKET	1							
7	2	129550-49090	BODY, 2-WAY COCK	1							
8	1	1A1380-58050	GROMMET 16X20X4.5	1							Z
(A=F200213)											
9	1	22190-120002	SEAL WASHER 12	1							
9-1	1	22190-140000	SEAL WASHER 14(BOLT)	1							S
(A=F200213)											
10	1	23000-013000	CLAMP 13	2							
11	1	26018-080204	BOLT M 8X 20	1							

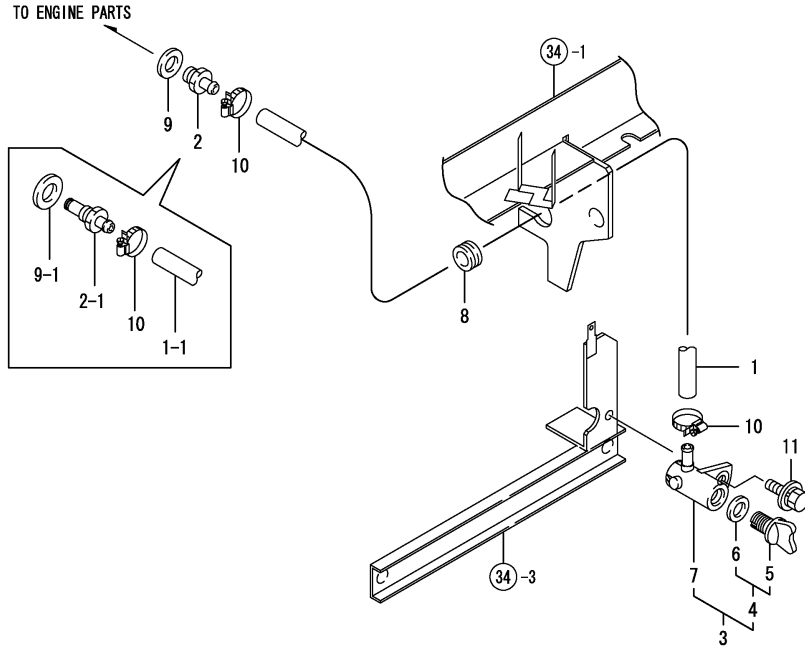

Remarks
 (1) FULL LENGTH= REF.NO.1 380M/M,
 1-1 250M/M.

N:Old $\xrightarrow{\text{Yes}}$ New, Q:Old $\xrightarrow{\text{No}}$ New, R:Old $\xrightarrow{\text{Yes}}$ New, S:Old $\xrightarrow{\text{No}}$ New, W:Add, Z:Discontinued, F:Interchangeable by set, K:Q'ty Change

Fig.18. TENSION CLUTCH

18. TENSION CLUTCH

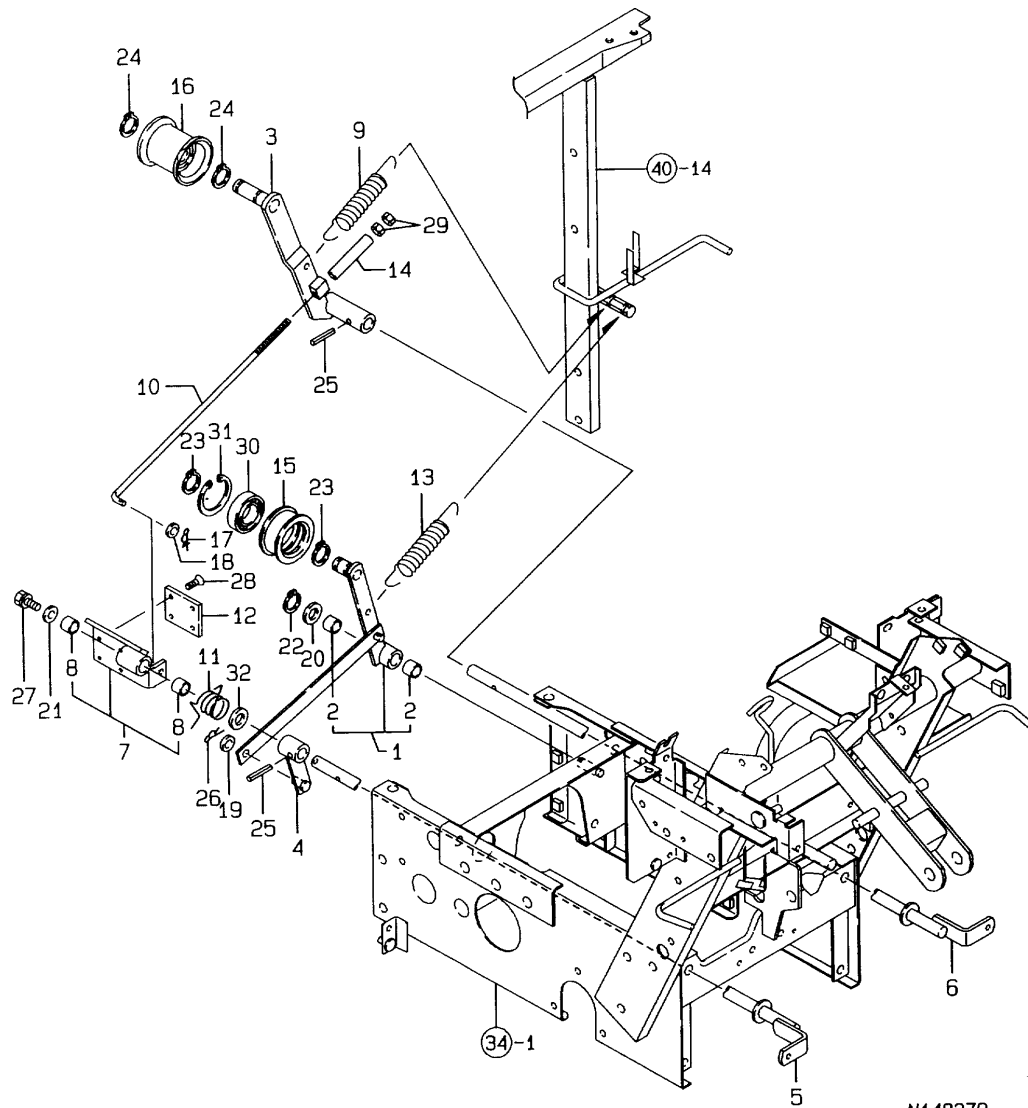

N148279

(A)=YSR1650DX

(B)=

(C)=

(D)=

(E)=

(F)=

REF.	LEV.	PARTS NO.	DESCRIPTION	Q'TY						I	R
				(A)	(B)	(C)	(D)	(E)	(F)		
1	1	1N3320-11010	ARM ASSY 150.TENS	1							
2	2	24550-012100	BUSH 12X10	2							
3	1	1N3320-11050	ARM 185 TENSION	1							
4	1	1N3320-11100	ARM,CONNECTING FRONT	1							
5	1	1N3320-11150	SHAFT L TENSION	1							
6	1	1N3280-11221	SHAFT R CMP.,TENSION	1							
7	1	1N3320-11340	BRAKE ASSY.AUGER	1							
8	2	24550-013100	BEARING 13*10	2							
9	1	1N3280-11390	SPRING 20X70	1							
10	1	1N3320-11400	ROD.BRAKE.AUGER	1							
11	1	1N3320-11450	SPRING,BRAKE RETURN	1							
12	1	1N1730-31400	PLATE 42X52X5,FRICT.	1							
13	1	1N1730-31451	SPRING,BRAKE	1							
14	1	1N3320-11460	COLLAR 6X10X60	1							
15	1	1N3320-11040	ROLLER, TENSION	1							
16	1	7E6150-51500	ROLLER, TENSION	1							
17	1	1C6281-52310	PIN 6,COME-OFF SNAP	1							
18	1	22137-060000	WASHER 6, POLISHED	1							
19	1	22137-080000	WASHER 8, POLISHED	1							
20	1	22137-120000	WASHER 12,POLISHED	1							
21	1	22157-060000	WASHER 6	1							
22	1	22242-000120	CIRCLIP 12	1							
23	1	22242-000150	CIRCLIP 15	2							
24	1	22242-000150	CIRCLIP 15	2							
25	1	22351-050032	SPRING PIN 5X32	2							
26	1	22372-080000	SNAP PIN (JASO 8)	1							
27	1	26016-060164	BOLT 6X16 W/L.W.	1							
28	1	26577-040082	SCREW M 4 X 8	4							
29	1	26717-060002	NUT M 6	2							
30	1	24104-063024	BALL BEARING	1							
31	1	22252-000421	CIRCLIP 42	1							
32	1	22137-130000	WASHER 13	1							

Fig.19. BELT TRANSMISSION

19. BELT TRANSMISSION

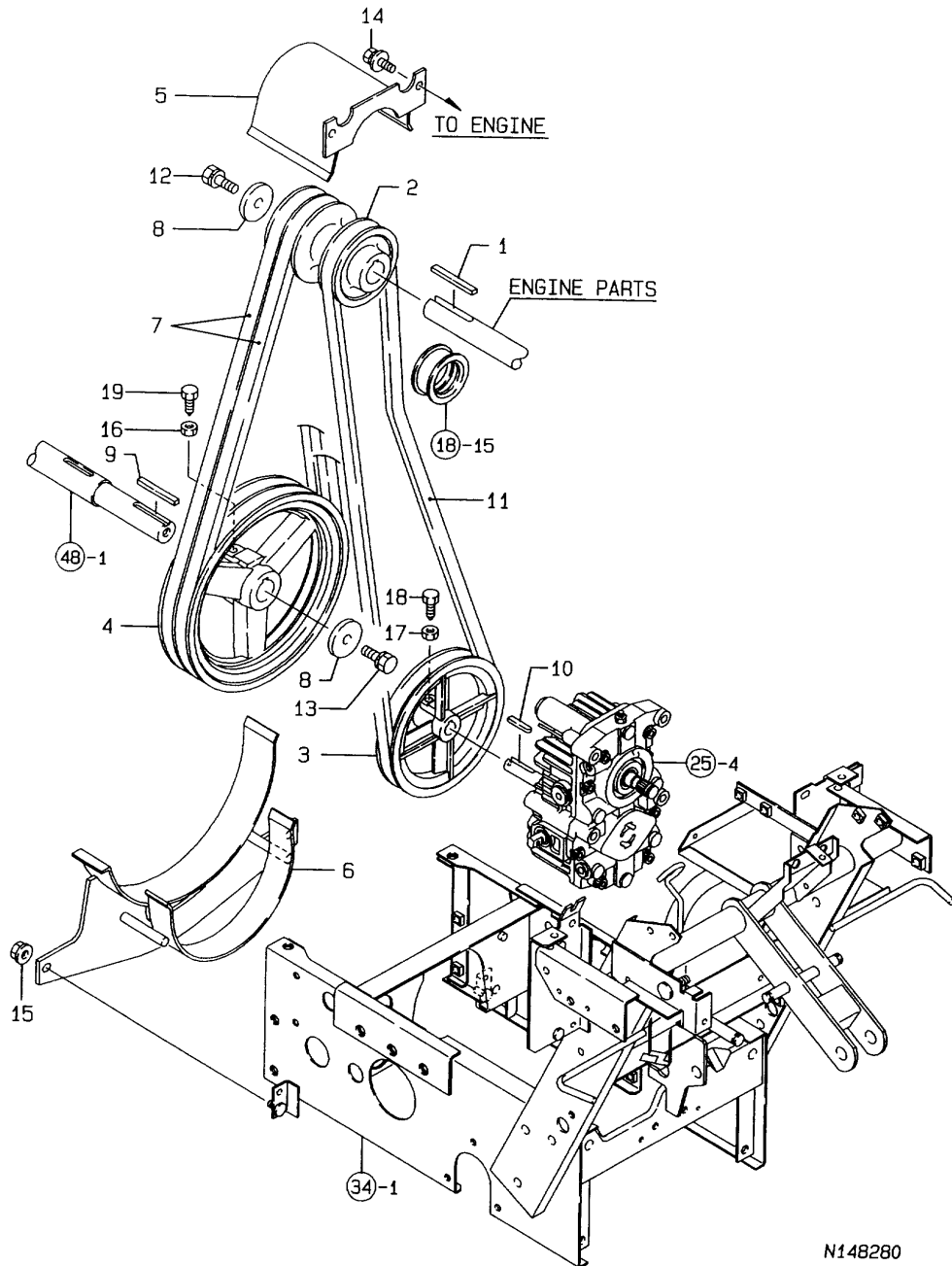

N148280

OCNP3-G80800 19. BELT TRANSMISSION

(A)=YSR1650DX

(B)=

(C)=

(D)=

(E)=

(F)=

REF.	LEV.	PARTS NO.	DESCRIPTION	QTY						I	R
				(A)	(B)	(C)	(D)	(E)	(F)		
1	1	1C6720-01030	KEY 6.3X6.3X60	1							
2	1	1N3320-12010	PULLEY,ENGINE	1							
3	1	1N3320-12020	PULLEY 16XB1	1							
4	1	1N3320-12250	PULLEY 229-B2	1							
5	1	1N3320-12301	RETAINER, BELT	1							
6	1	1N3320-12350	RETAINER,BELT	1							
7	1	1E8300-35060	V-BELT LB41XAG8	2							
8	1	1N3280-74280	WASHER 11X42X6	2							
9	1	22550-070550	KEY 7X55	1							
10	1	22551-050301	KEY 5X30	1							
11	1	25123-004401	V-BELT	1							
12	1	26013-100252	BOLT W/WASHER M10X25	1							
13	1	26013-100252	BOLT W/WASHER M10X25	1							
14	1	26018-080204	BOLT M 8X 20	2							
15	1	26367-080002	U-NUT M 8	2							
16	1	26717-080002	NUT 8	1							
17	1	26717-080002	NUT 8	1							
18	1	26956-080202	BOLT M 8X20	1							
19	1	26956-080252	BOLT M 8X25	1							

N:Old $\begin{matrix} \leftarrow \text{Yes} \\ \text{No} \end{matrix}$ New, Q:Old $\begin{matrix} \leftarrow \text{No} \\ \text{Yes} \end{matrix}$ New, R:Old $\begin{matrix} \leftarrow \text{Yes} \\ \text{No} \end{matrix}$ New, S:Old $\begin{matrix} \leftarrow \text{No} \\ \text{Yes} \end{matrix}$ New, W:Add, Z:Discontinued, F:Interchangeable by set, K:Q'ty Change

Fig.20. TRAVEL TRANSMISSION

20. TRAVEL TRANSMISSION

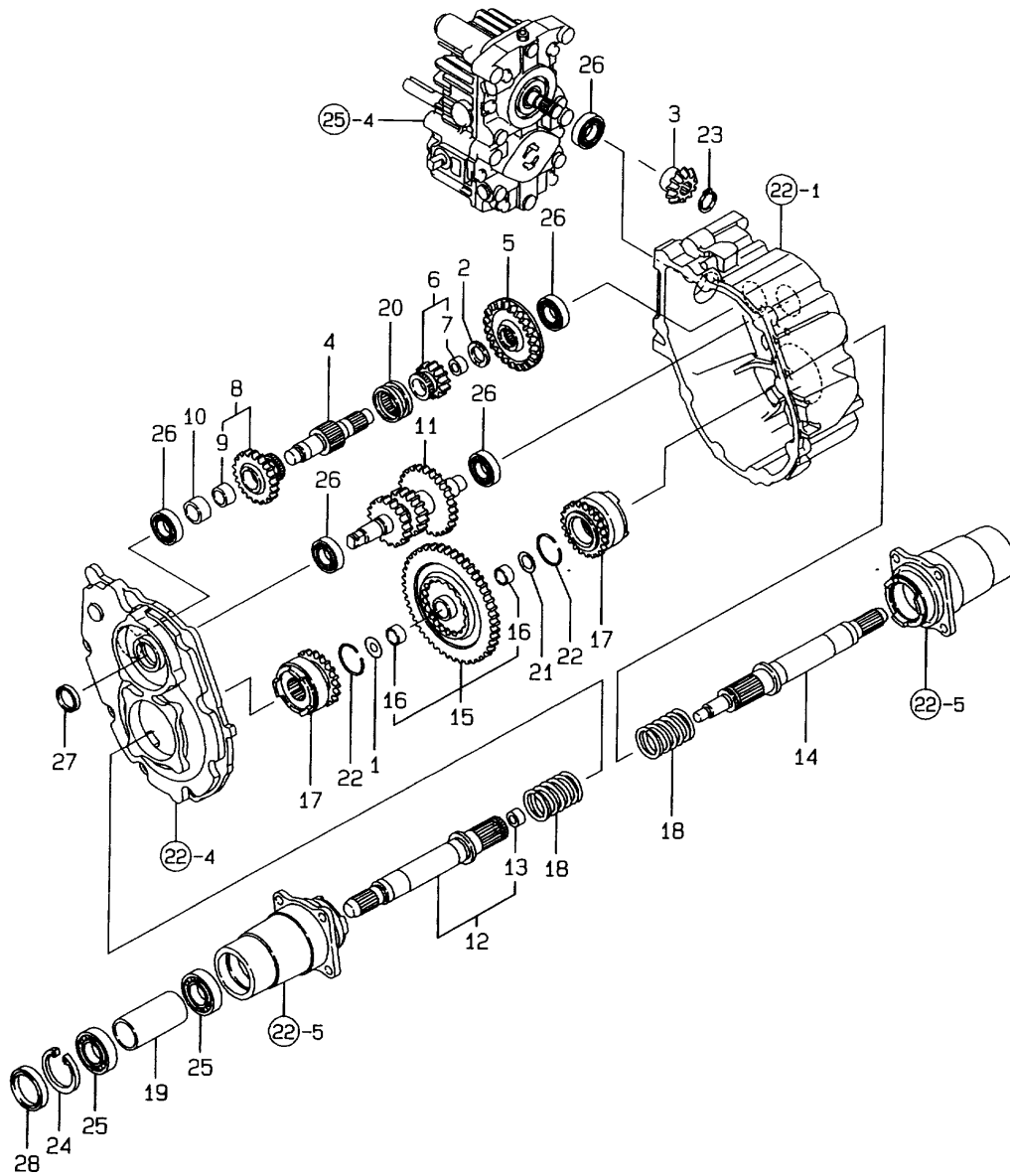

N148281

(A)=YSR1650DX

(B)=

(C)=

(D)=

(E)=

(F)=

REF.	LEV.	PARTS NO.	DESCRIPTION	Q'TY						I	R
				(A)	(B)	(C)	(D)	(E)	(F)		
1	1	1C6210-13340	COLLAR 10X22X1	1							
2	1	1S5000-15200	LINER 18X27X1	1							
3	1	1N3280-21011	GEAR 13,BEVEL	1							
4	1	1N3280-21100	SHAFT, 1ST	1							
5	1	1N3280-21110	GEAR 32,BEVEL	1							
6	1	1N3280-21120	GEAR 15	1							
7	2	24550-018100	BUSH 18X10	1							
8	1	1N3280-21150	GEAR 27	1							
9	2	24550-018100	BUSH 18X10	1							
10	1	1N3280-21191	COLLAR 18X25X10	1							
11	1	1N3280-21200	SHAFT 2ND	1							
12	1	1N3280-21301	3 SHAFT L	1							
13	2	24550-010120	BUSH 10X12	1							
14	1	1N3280-21321	SHAFT R,3RD	1							
15	1	1N3280-21330	GEAR 43	1							
16	2	1N1730-21260	METAL 15X17X10	2							
17	1	1N3280-21360	GEAR 20B (CLAW	2							
18	1	1N3280-21400	SPRING,SD.CLTCH.RETN	2							
19	1	1N3280-21410	COLLER 27X34X72	2							
20	1	1E8490-54160	CLUTCH	1							
21	1	1E4130-74010	LINER 15.2X24X1	1							
22	1	22207-025230	CIRCLIP 25X2.3	2							
23	1	22242-000150	CIRCLIP 15	1							
24	1	22252-000471	CIRCLIP 47	2							
25	1	24101-060054	BALL BEARING 6005	4							
26	1	24101-062024	BALL BEARING	5							
27	1	24421-153007	SEAL TC15 30 07, OIL	1							
28	1	24421-254708	SEAL TC25 47 08, OIL	2							

Fig.21. BRAKE

21. BRAKE

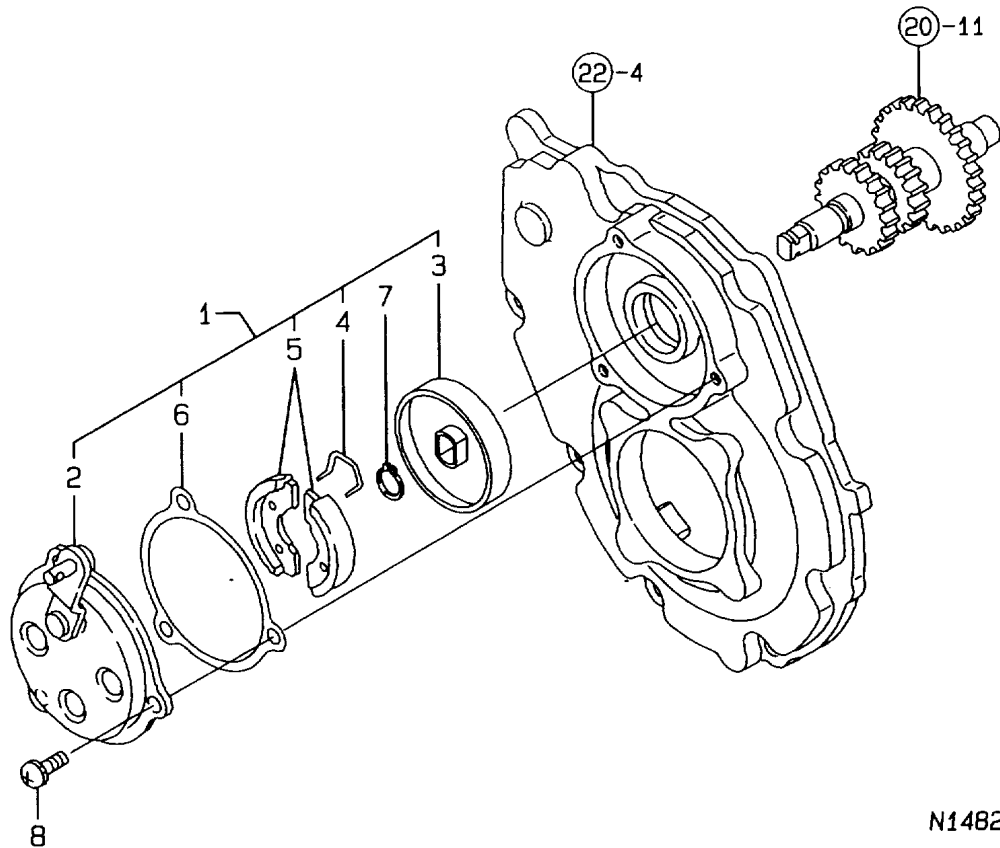

N148282

0CNP3-G80800 21. BRAKE

(A)=YSR1650DX
(B)=
(C)=

(D)=
(E)=
(F)=

REF.	LEV.	PARTS NO.	DESCRIPTION	Q'TY						I	R
				(A)	(B)	(C)	(D)	(E)	(F)		
1	1	1N3280-22050	COVER W/DRUM,BRAKE	1							
2	2	1N3280-22100	COVER COMP.,BRAKE	1							
3	2	1A1030-26250	DRUM, BRAKE	1							
4	2	1A1040-26290	SPRING,BRAKE SHOE	1							
5	2	1E8350-52220	SHOE, BRAKE	2							
6	2	1E8350-52270	GASKET, COVER	1							
7	1	22242-000140	CIRCLIP 14	1							
8	1	26022-060162	SCREW M 6X 16	3							

Fig.22. TRANSMISSION CASE

22. TRANSMISSION CASE

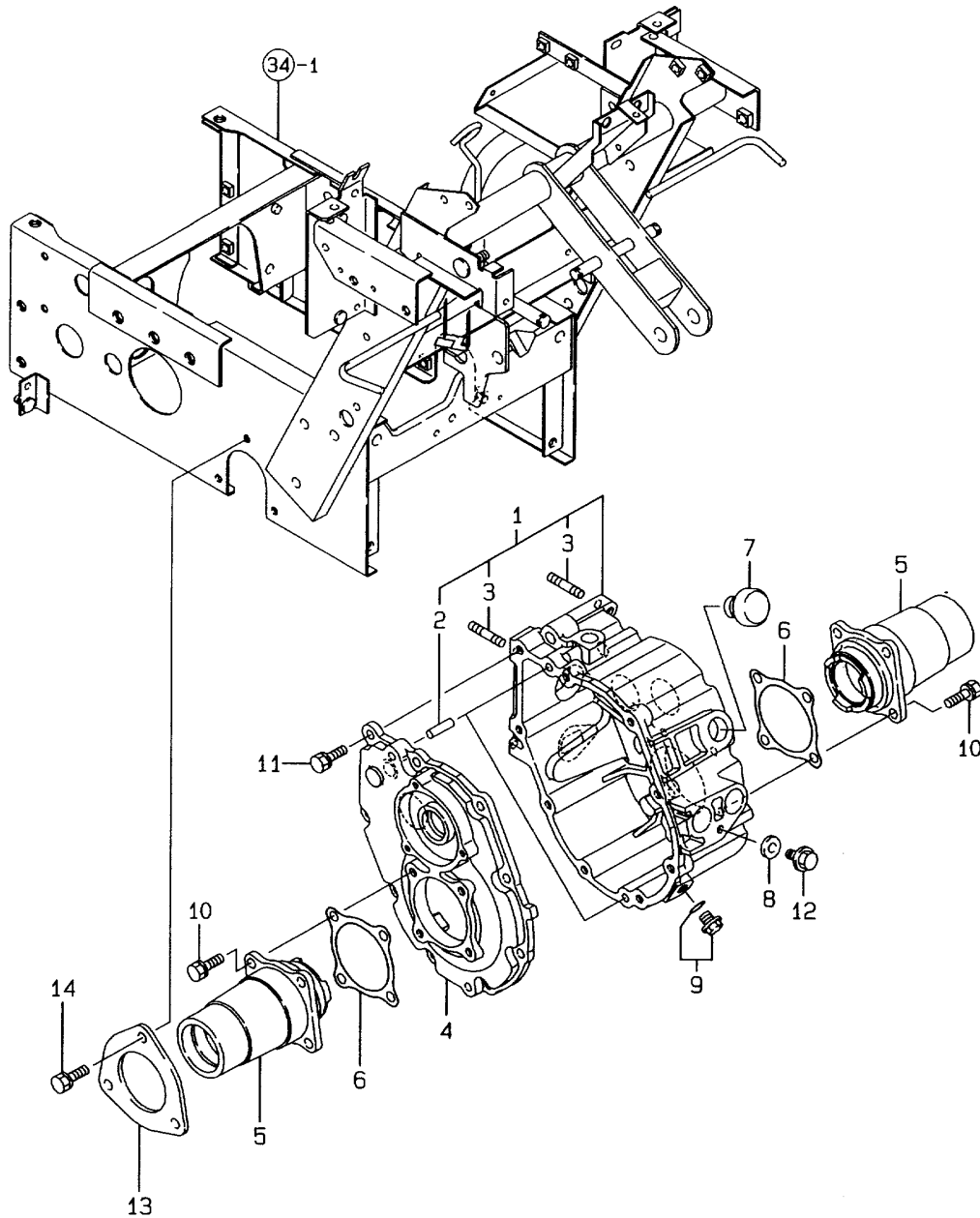

OCNP3-G80800 22. TRANSMISSION CASE

(A)=YSR1650DX

(B)=

(C)=

(D)=

(E)=

(F)=

REF.	LEV.	PARTS NO.	DESCRIPTION	QTY						I	R
				(A)	(B)	(C)	(D)	(E)	(F)		
1	1	1N3280-23011	HOUSING,TRANSMISSION	1							
2	2	1A1040-26060	PIN 8X28, STRAIGHT	2							
3	2	26226-080402	STUD M 8X40	2							
4	1	1N3280-23051	COVER,TRANSM.CASE	1							
5	1	1N3280-23211	CASE B.3SHAFT	2							
6	1	1N3280-23220	PACKING, CASE	2							
7	1	1E6071-53360	COVER 35,OILING	1							
8	1	23414-080000	GASKET 8, ROUND	1							
9	1	23490-100002	PLUG 10	1							
10	1	26016-080252	BOLT M 8X 25	8							
11	1	26016-080252	BOLT M 8X 25	9							
12	1	26107-080122	BOLT M 8X 12 PLATED	1							
13	1	1N3280-28100	FITTING.MISSION	2							
14	1	26016-080204	BOLT M 8X 20	6							

N148283

Fig.23. AXLE CASE

23. AXLE CASE

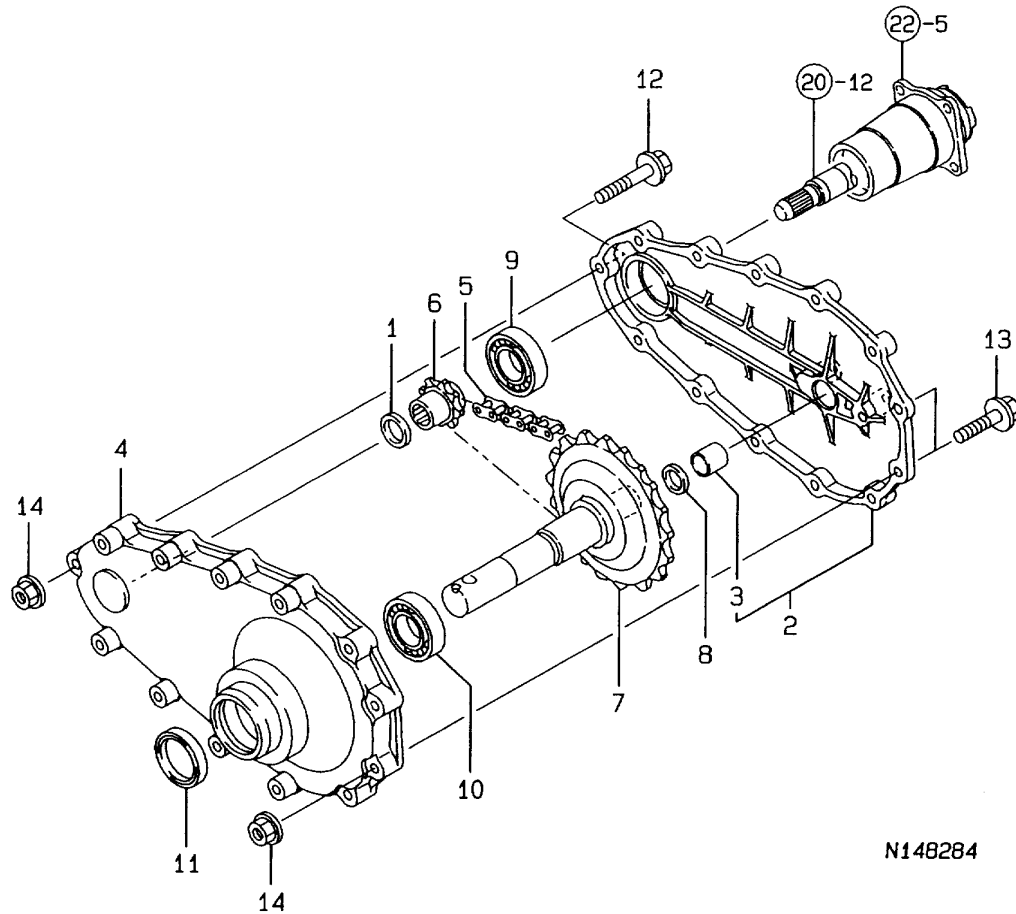

N148284

(A)=YSR1650DX

(B)=

(C)=

(D)=

(E)=

(F)=

REF.	LEV.	PARTS NO.	DESCRIPTION	QTY						I	R
				(A)	(B)	(C)	(D)	(E)	(F)		
1	1	192010-24160	LINER 20	2							
2	1	1N3280-25000	COVER COMP.,AXLE CS.	2							
3	2	24550-020200	BUSH 20X20,DRY	2							
4	1	1N3280-25050	CASE,AXLE	2							
5	1	1N3280-25120	CHAIN 40X52L	2							
6	1	1N1730-25210	SPROCKET 9	2							
7	1	1N1730-25540	AXLE COMPL.	2							
8	1	1E4060-74090	LINER 17X24X1	2							
9	1	24104-062044	BALL BEARING	2							
10	1	24104-062054	BALL BEARING	2							
11	1	24421-254708	SEAL TC25 47 08, OIL	2							
12	1	26013-080502	BOLT M 8X 50	2							
13	1	26016-080402	BOLT M 8X 40	4							
14	1	26367-080002	U-NUT M 8	6							

Fig.24. SPEED CHANGE

24. SPEED CHANGE

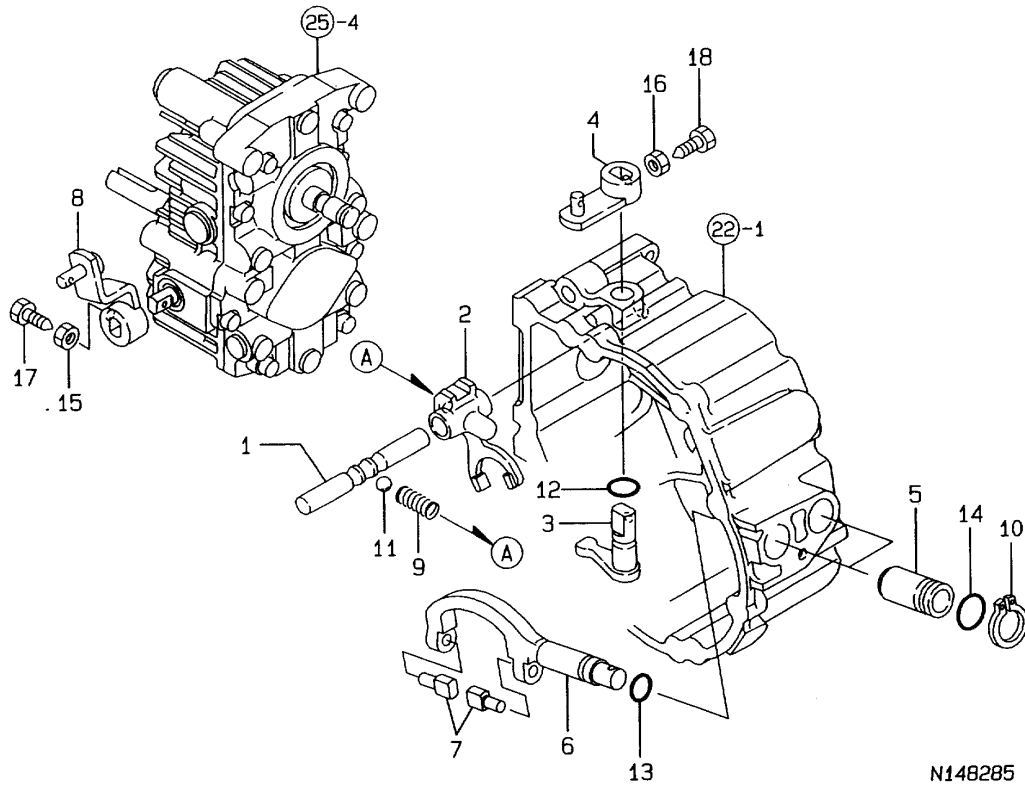

OCNP3-G80800 24. SPEED CHANGE

(A)=YSR1650DX

(B)=

(C)=

(D)=

(E)=

(F)=

REF.	LEV.	PARTS NO.	DESCRIPTION	QTY						I	R
				(A)	(B)	(C)	(D)	(E)	(F)		
1	1	1N3280-26010	SHAFT, FORK	1							
2	1	1N3280-26020	FORK COMP.,CHANGE	1							
3	1	1N3280-26031	SHIFTER, CHANGE	1							
4	1	1N3280-26100	LEVER, CHANGE END	1							
5	1	1N3280-26200	BUSH,SIDE CLUTCH	2							
6	1	1N3280-26220	FORK, CLUTCH	2							
7	1	1N3280-26230	ROLLER,FORK	4							
8	1	1N3280-26301	LVER.TIP.CHANGE.MAIN	1							
9	1	1A1040-26750	SPRING, FORK	1							
10	1	22242-000250	CIRCLIP 25S	2							
11	1	24190-100001	BALL 5/16, STEEL	1							
12	1	24311-000110	O-RING 1A P-11.0	1							
13	1	24311-000120	O-RING 1A P 12.0	2							
14	1	24311-000210	O-RING 1A P-21.0	2							
15	1	26717-080002	NUT 8	1							
16	1	26717-080002	NUT 8	1							
17	1	26956-080202	BOLT M 8X20	1							
18	1	26956-080202	BOLT M 8X20	1							

Fig.25. H.S.T

25. H.S.T

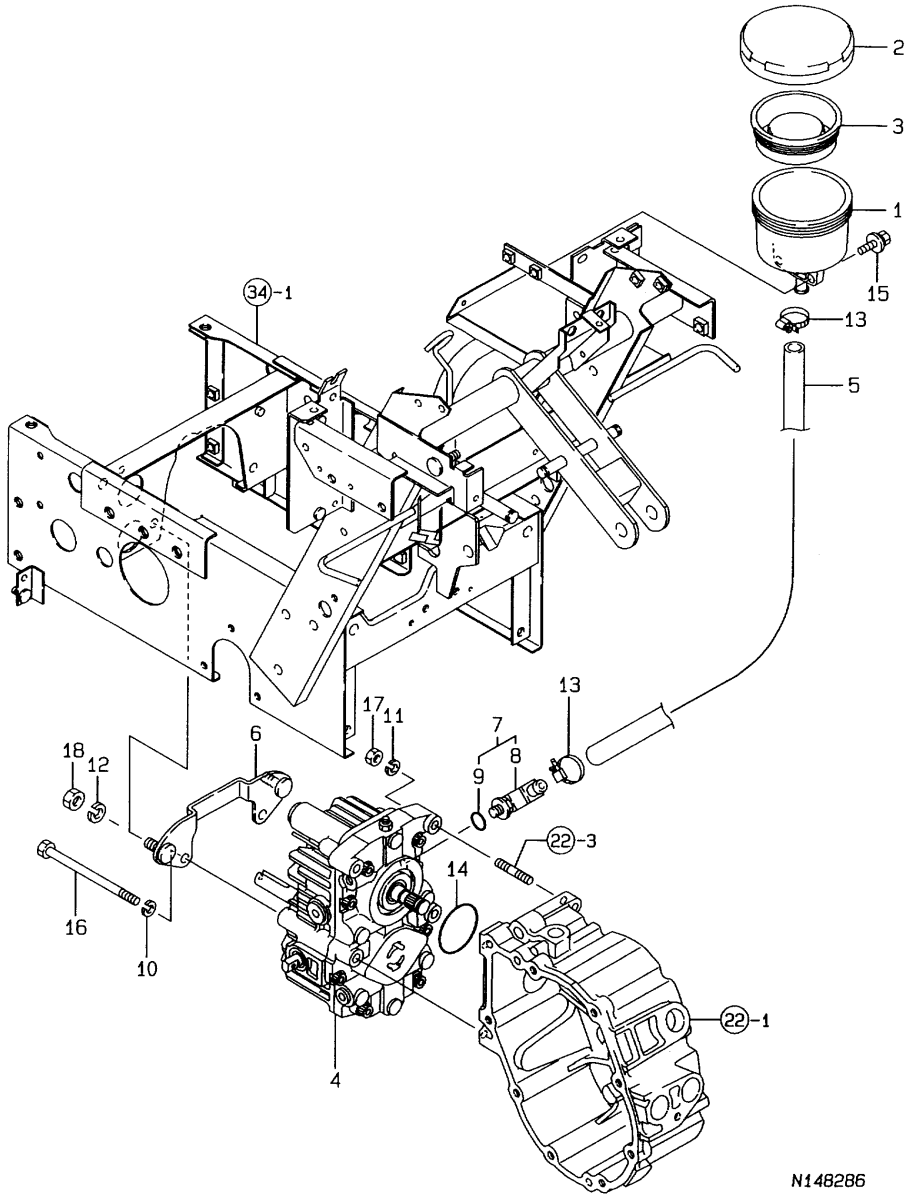

N148286

Remarks

(1) FULL LENGTH= REF.NO.5 555M/M,
5-1 585M/M.

(A)=YSR1650DX

(B)=

(C)=

(D)=

(E)=

(F)=

REF.	LEV.	PARTS NO.	DESCRIPTION	QTY						I	R
				(A)	(B)	(C)	(D)	(E)	(F)		
1	1	1N3021-23051	SUB TANK	1							
2	1	1N3021-23060	CAP, SUB-TANK	1							
3	1	1N3021-23070	DIAPHRAGM,SUB-TANK	1							
4	1	1N3280-28010	TRANSMISSION,HYDROST	1							
5	1	1N3280-28030	HOSE 8-555	1							
5-1	1	1N3320-28030	HOSE 8-585	1							S 1
(A=F200205)											
6	1	1N3280-28510	BRACKET(HST	1							
7	1	1E8490-54060	NIPPLE.B CMP.HOSE	1							
8	2	1E8490-54070	NIPPLE.B.HOSE	1							
9	2	933152-07400	O-RING (A)	1							
10	1	22217-080000	SPRING WASHER 8	2							
11	1	22217-080000	SPRING WASHER 8	2							
12	1	22217-100000	SPRING WASHER 10	2							
13	1	23000-025000	CLAMP 25	2							
14	1	24321-000550	O-RING 1A G-55.0	1							
15	1	26018-080204	BOLT M 8X 20	2							
16	1	26116-081202	BOLT M 8X120 PLATED	2							
17	1	26717-080002	NUT 8	2							
18	1	26717-100002	NUT M10	2							

Fig.26. HANDLE

26. HANDLE

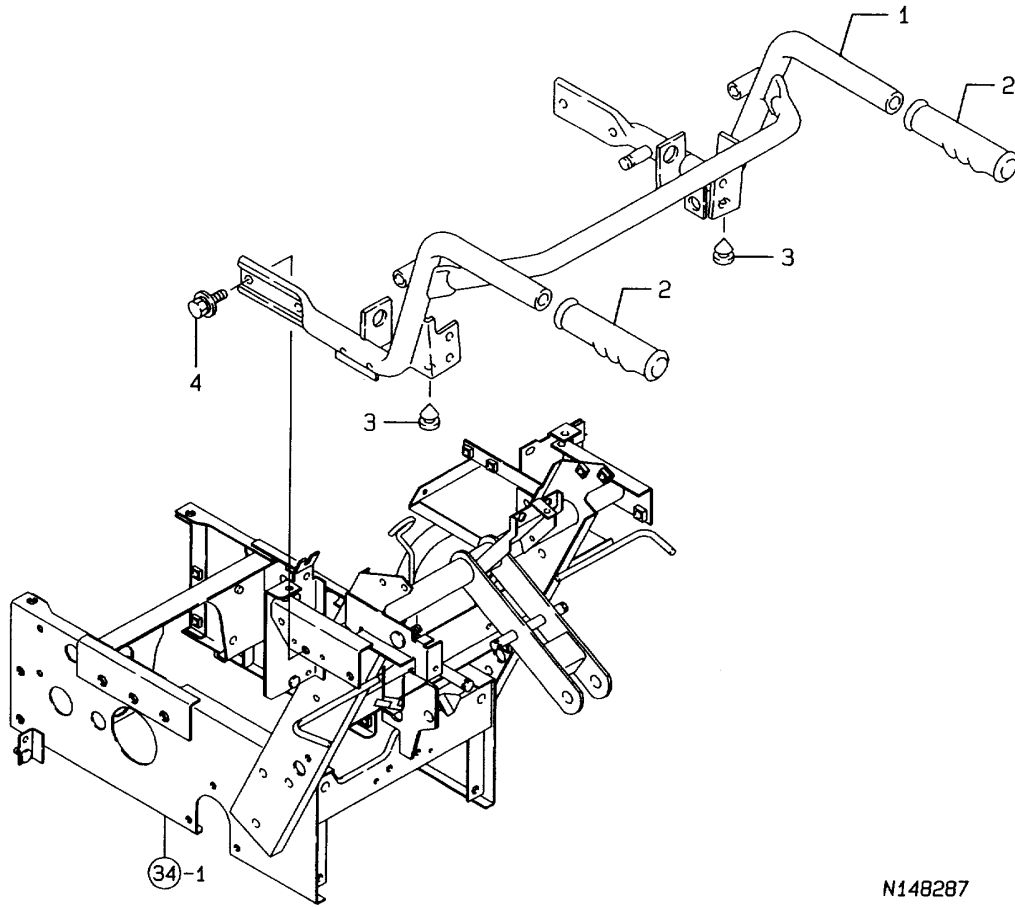

N148287

0CNP3-G80800 26. HANDLE

(A)=YSR1650DX
(B)=
(C)=

(D)=
(E)=
(F)=

REF.	LEV.	PARTS NO.	DESCRIPTION	Q'TY						I	R
				(A)	(B)	(C)	(D)	(E)	(F)		
1	1	1N3280-30112	HANDLE.COMPL.	1							
2	1	1A1040-58170	GRIP, HANDLE	2							
3	1	1E6150-61310	RUBBER,GUIDE STOPPER	2							
4	1	26018-100254	BOLT M10X 25	4							

Fig.27. CONTROL PANEL

27. CONTROL PANEL

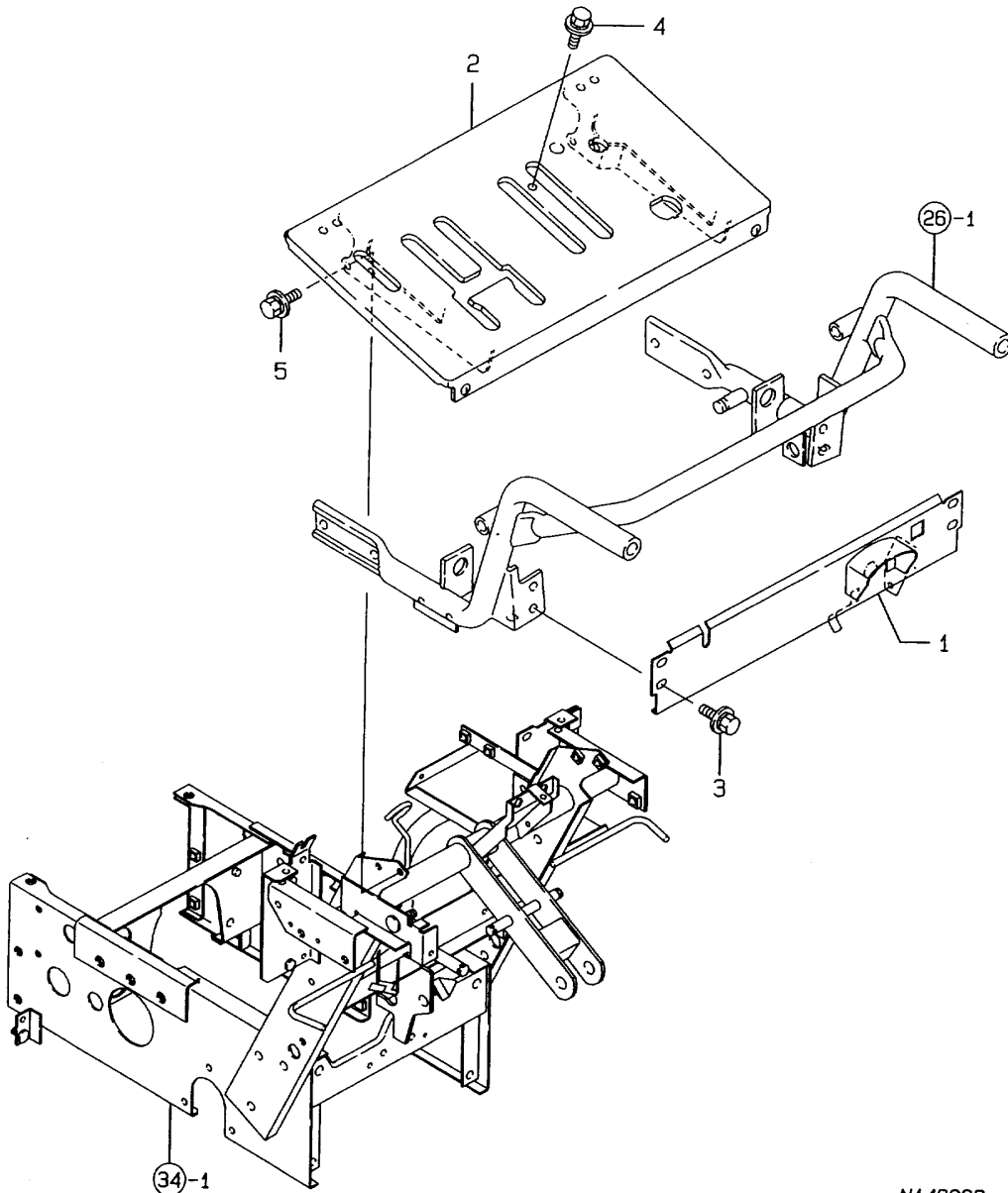

N148288

0CNP3-G80800 27. CONTROL PANEL

(A)=YSR1650DX

(B)=

(C)=

(D)=

(E)=

(F)=

REF.	LEV.	PARTS NO.	DESCRIPTION	QTY						I	R	
				(A)	(B)	(C)	(D)	(E)	(F)			
1	1	1N3320-30440	COVER FD.PANEL	1								
2	1	1N3280-30601	PANEL.CONT(AUTO	1								
3	1	1N3280-30901	BOLT 6X160(BLACK	4								
4	1	1N3280-30901	BOLT 6X160(BLACK	1								
5	1	26018-080164	BOLT M 8X 16	4								

Fig.28. TRAVEL CLUTCH LEVER

28. TRAVEL CLUTCH LEVER

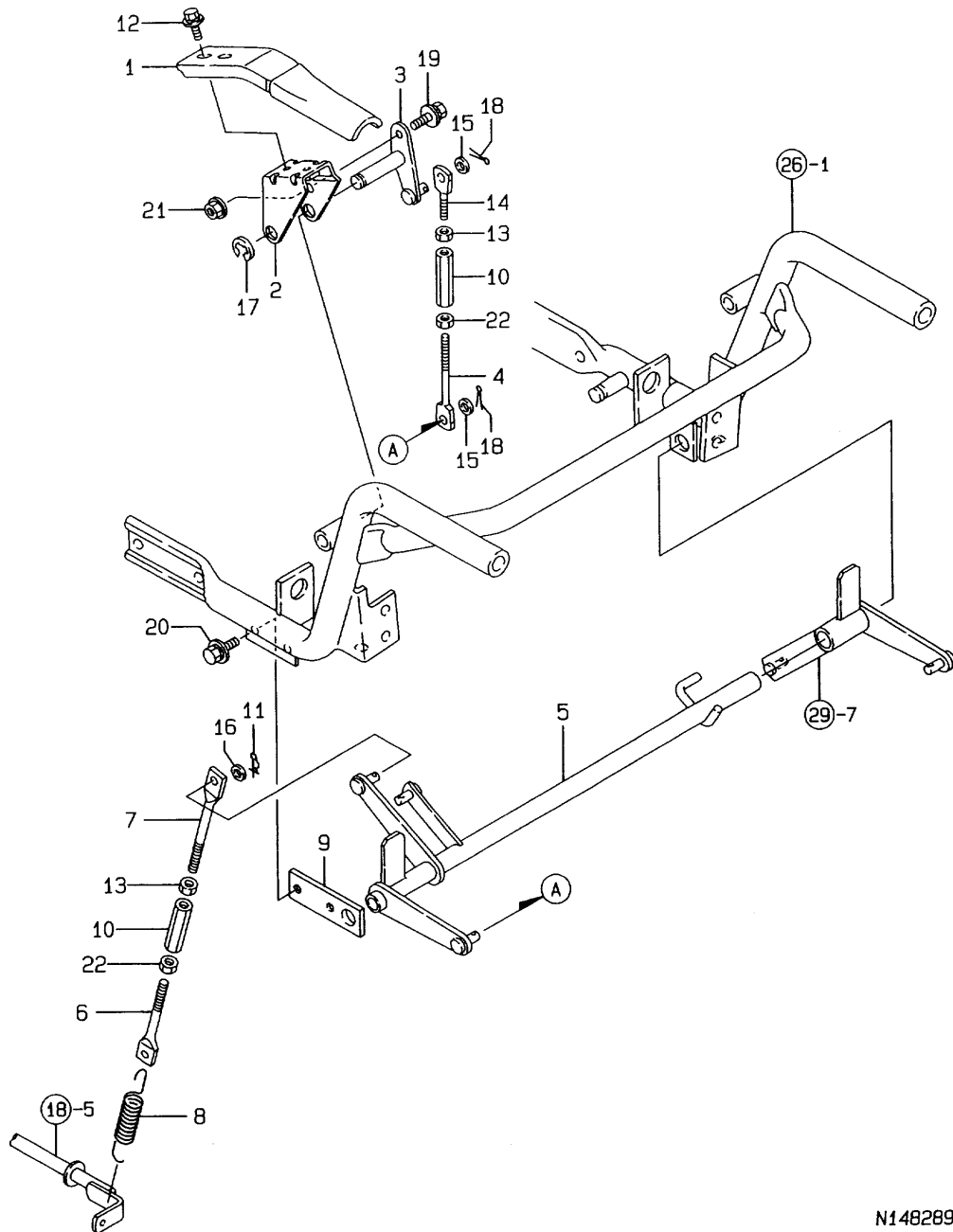

(A)=YSR1650DX

(B)=

(C)=

(D)=

(E)=

(F)=

REF.	LEV.	PARTS NO.	DESCRIPTION	QTY						I	R
				(A)	(B)	(C)	(D)	(E)	(F)		
1	1	1N3280-31011	LEVER, CLUTCH	1							
2	1	1N3280-31050	MTL.FLCRM CL.TRVL	1							
3	1	1N3280-31081	SHAFT.FLCRM CL.TRVL	1							
4	1	1N3280-31111	ROD 8X100	1							
5	1	1N3280-31131	ARM CMP,TRAVEL CLTCH	1							
6	1	1N3280-31210	ROD 8X120	1							
7	1	1N3280-31220	ROD 8X140L	1							
8	1	1N3280-31230	SPRING.CLUTCH.TRAVEL	1							
9	1	1N3280-31251	PLATE.FLCRM.CLTCHARM	1							
10	1	1N3280-31990	ADJUST NUT 8(LR-B)	2							
11	1	1C6281-52320	PIN 8,COME-OFF SNAP	1							
12	1	1D4160-52480	BOLT M6X12	2							
13	1	1E6460-63240	NUT 8,LH.SCREW	2							
14	1	1E8490-64261	SCREW 8X41	1							
15	1	22137-080000	WASHER 8, POLISHED	2							
16	1	22137-080000	WASHER 8, POLISHED	1							
17	1	22272-000100	CIRCLIP E-10	1							
18	1	22417-200200	COTTER PIN 2.0X20	2							
19	1	26018-080204	BOLT M 8X 20	1							
20	1	26018-080204	BOLT M 8X 20	2							
21	1	26367-080002	U-NUT M 8	1							
22	1	26717-080002	NUT 8	2							

N148289

Fig.29. SNOW REMOVAL CLUTCH LEVER

29. SNOW REMOVAL CLUTCH LEVER

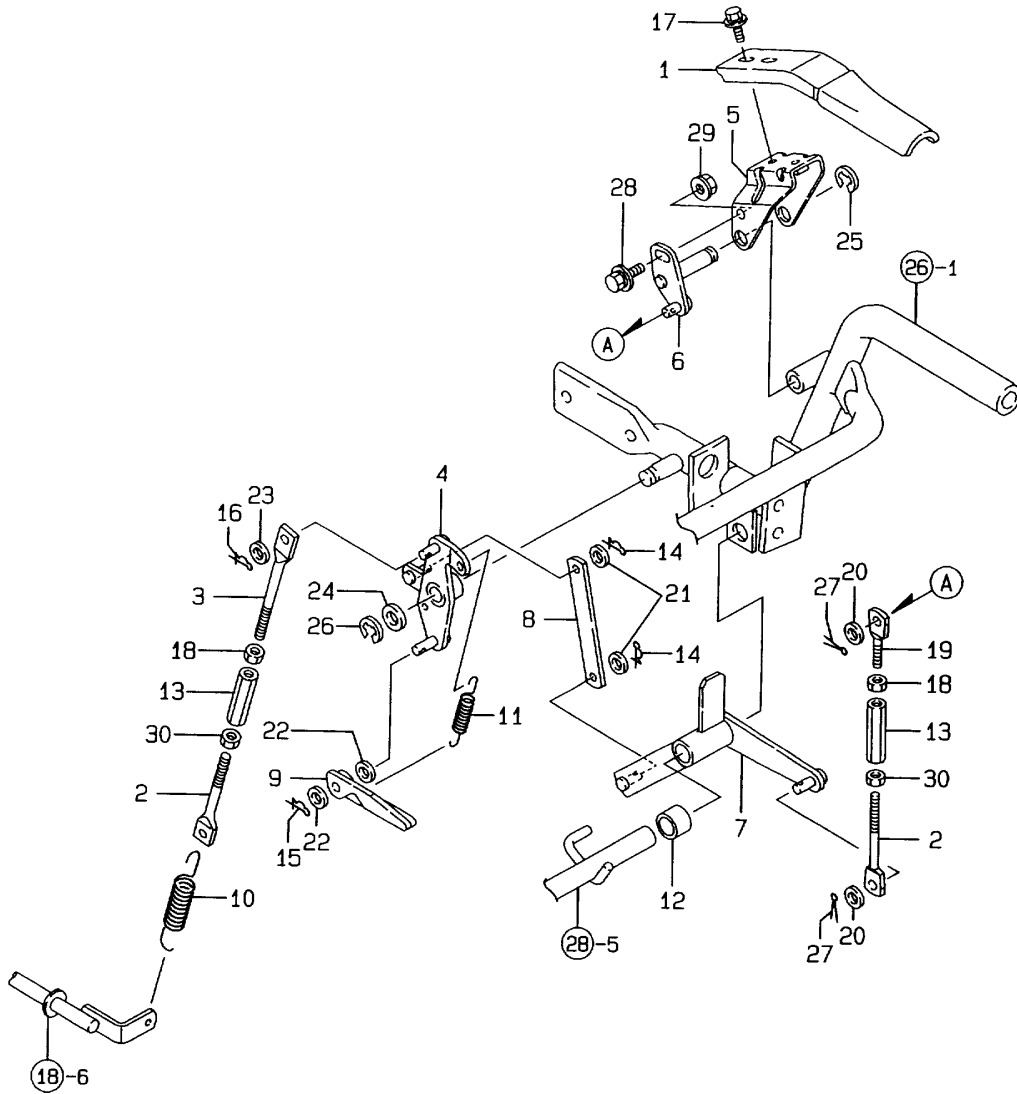

N148290

(A)=YSR1650DX

(B)=

(C)=

(D)=

(E)=

(F)=

REF.	LEV.	PARTS NO.	DESCRIPTION	QTY						I	R
				(A)	(B)	(C)	(D)	(E)	(F)		
1	1	1N3280-31011	LEVER, CLUTCH	1							
2	1	1N3280-31210	ROD 8X120	2							
3	1	1N3280-31220	ROD 8X140L	1							
4	1	1N3280-31311	ARM.CLUTCH.SNOW RMVL	1							
5	1	1N3280-31350	MTL.FLCRM.CLTCH SNOW	1							
6	1	1N3280-31381	SHAFT.FLCRM.CLTCH SN	1							
7	1	1N3280-31411	ARM2.CLTCH.SNOW RMVL	1							
8	1	1N3280-31441	LINK.CLTCH.SNOW RMVL	1							
9	1	1N3280-31450	ARM ASSY, LOCK	1							
10	1	1N3280-31472	SPRING.CLTCH.SNOW RM	1							
11	1	1N3280-31480	SPRING.LOCK-ARM	1							
12	1	1N3280-31490	ROLLER.18X25X18	1							
13	1	1N3280-31990	ADJUST NUT 8(LR-B)	2							
14	1	1C6281-52320	PIN 8,COME-OFF SNAP	2							
15	1	1C6281-52320	PIN 8,COME-OFF SNAP	1							
16	1	1C6281-52320	PIN 8,COME-OFF SNAP	1							
17	1	1D4160-52480	BOLT M6X12	2							
18	1	1E6460-63240	NUT 8,LH.SCREW	2							
19	1	1E8490-64261	SCREW 8X41	1							
20	1	22137-080000	WASHER 8, POLISHED	2							
21	1	22137-080000	WASHER 8, POLISHED	2							
22	1	22137-080000	WASHER 8, POLISHED	2							
23	1	22137-080000	WASHER 8, POLISHED	1							
24	1	22137-130000	WASHER 13	1							
25	1	22272-000100	CIRCLIP E-10	1							
26	1	22272-000100	CIRCLIP E-10	1							
27	1	22417-200200	COTTER PIN 2.0X20	2							
28	1	26018-080204	BOLT M 8X 20	1							
29	1	26367-080002	U-NUT M 8	1							
30	1	26717-080002	NUT 8	2							

Fig.30. SIDE CLUTCH

(A)=YSR1650DX

(B)=

(C)=

(D)=

(E)=

(F)=

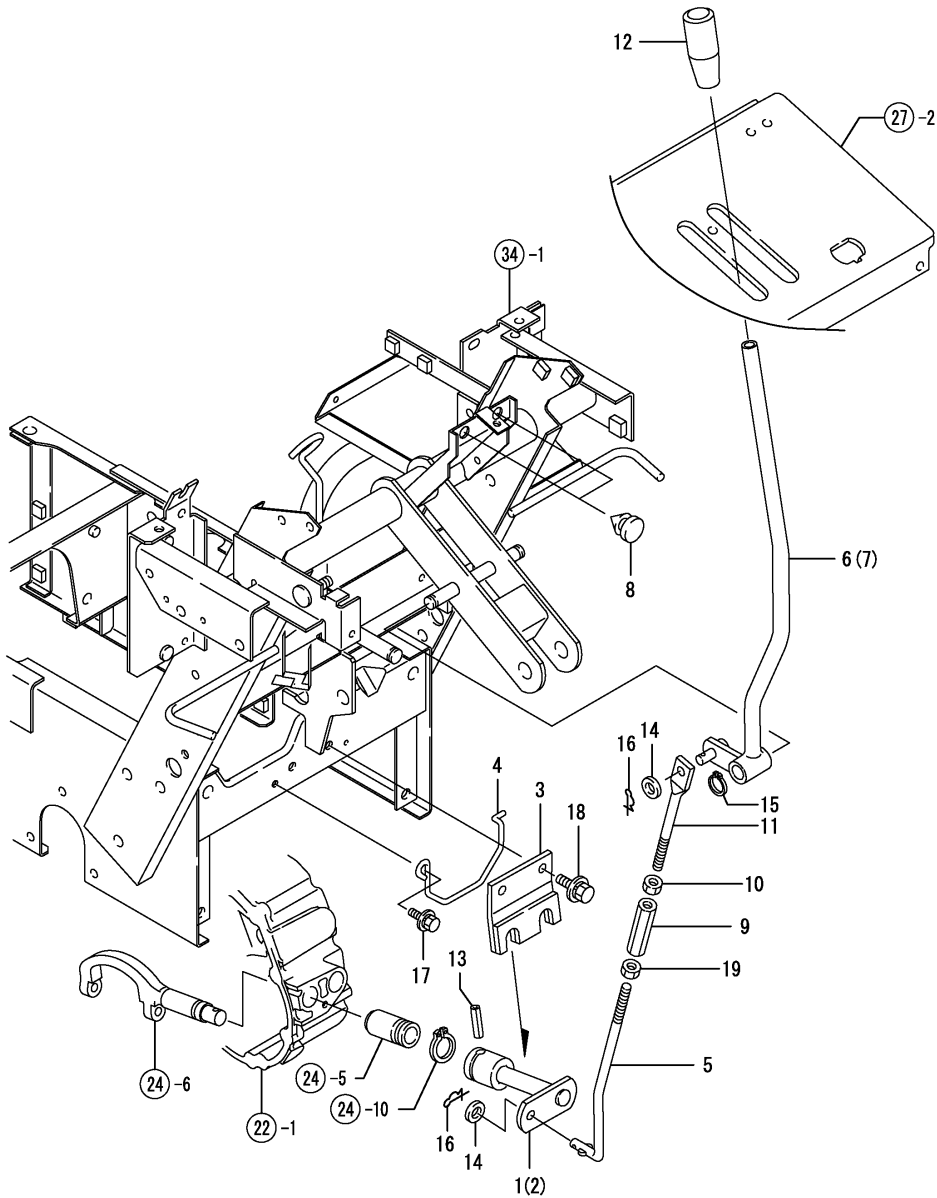

REF.	LEV.	PARTS NO.	DESCRIPTION	QTY						I	R
				(A)	(B)	(C)	(D)	(E)	(F)		
1	1	1N3280-31500	ARM (L), CLUTCH	1							
2	1	1N3280-31550	ARM R,SIDE CLUTCH	1							
3	1	1N3280-31570	BRACKET,SD.CLTCH.ARM	1							
4	1	1N3280-31600	BRACKET.CLTCH.ARM.LW	1							
5	1	1N3280-31650	ROD,SIDE CLUTCH	2							
6	1	1N3280-31701	LEVER L,SIDE CLUTCH	1							
7	1	1N3280-31751	SIDE CLUTCH LEVER R	1							
8	1	1E6150-61310	RUBBER,GUIDE STOPPER	2							
9	1	1E8400-63791	NUT	2							
10	1	1E8400-63820	NUT 10	2							
11	1	1E8600-64220	ROD A.RETURN.CHANGE	2							
12	1	1E6570-64760	GRIP 12,CHANGE LEVER	2							
13	1	1E4060-99331	PIN F 5X25, SLOTTED	2							
14	1	22137-100000	WASHER 10,POLISHED	4							
15	1	22242-000130	CIRCLIP 13	2							
16	1	22372-100000	SNAP PIN 10	4							
17	1	26018-060164	BOLT M 6X 16	1							
18	1	26018-080204	BOLT M 8X 20	2							
19	1	26717-100002	NUT M10	2							

Fig.31. MAIN TRANSMISSION

31 . MAIN TRANSMISSION

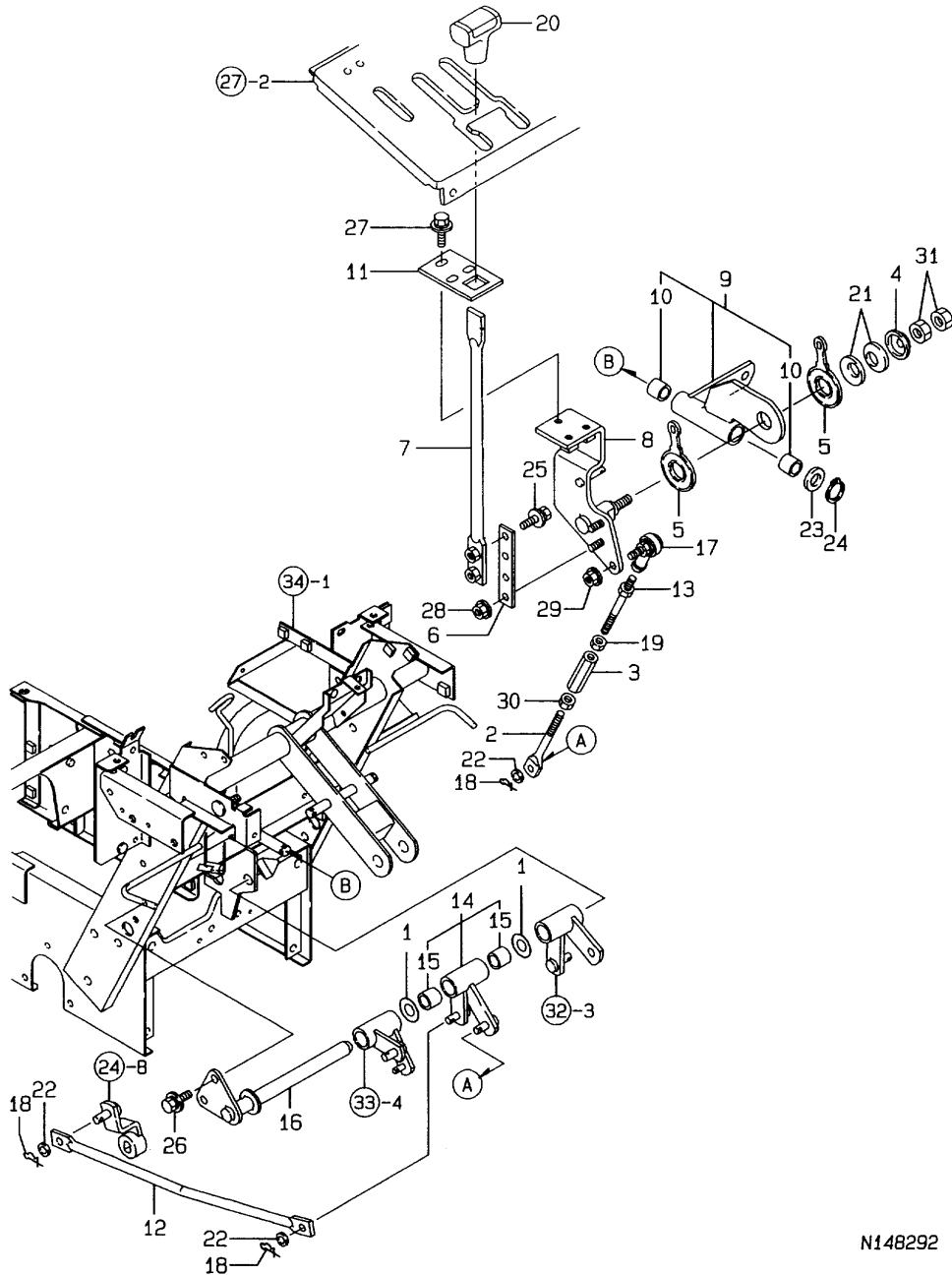

N14B292

OCNP3-G80800 31. MAIN TRANSMISSION

(A)=YSR1650DX

(B)=

(C)=

(D)=

(E)=

(F)=

REF.	LEV.	PARTS NO.	DESCRIPTION	Q'TY						I	R
				(A)	(B)	(C)	(D)	(E)	(F)		
1	1	1E4110-24010	LINER 15	2							
2	1	1N3280-31210	ROD 8X120	1							
3	1	1N3280-31990	ADJUST NUT 8(LR-B)	1							
4	1	1N3280-32050	RETNR.SPRING BLLVLL	1							
5	1	1N3280-32062	RETAINER, SPRING	2							
6	1	1N3280-32080	SPRING LEVER	1							
7	1	1N3280-32101	LEVER.MAIN TRNSMS.UP	1							
8	1	1N3280-32121	LEVER.MAIN TRNSMS.LW	1							
9	1	1N3280-32160	ASSY. ARM.MAIN TRNSM	1							
10	2	24550-015150	BUSH 15X15	2							
11	1	1N3280-32202	LEVER C.M TR.LW C	1							
12	1	1N3280-32210	ROD.MAIN TRNSMS.FRNT	1							
13	1	1N3280-32230	ROD MAIN TRNSMS REAR	1							
14	1	1N3280-32250	ASSY.LINK.MAIN TRNSM	1							
15	2	24550-015150	BUSH 15X15	2							
16	1	1N3280-32451	FULCRUM,MAIN CHANGE	1							
17	1	172122-46590	ELBALL 8	1							
18	1	1C6281-52320	PIN 8,COME-OFF SNAP	3							
19	1	1E6460-63240	NUT 8,LH.SCREW	1							
20	1	1E6570-64751	GRIP 13,CHANGE LEVER	1							
21	1	1E8490-74700	SPRING 18X1.2BLLVLL	2							
22	1	22137-080000	WASHER 8, POLISHED	3							
23	1	22137-140000	WASHER 14,POLISHED	1							
24	1	22242-000150	CIRCLIP 15	1							
25	1	26018-080204	BOLT M 8X 20	2							
26	1	26018-080204	BOLT M 8X 20	2							
27	1	26018-080204	BOLT M 8X 20	3							
28	1	26367-080002	U-NUT M 8	2							
29	1	26367-080002	U-NUT M 8	1							
30	1	26717-080002	NUT 8	1							
31	1	26717-100002	NUT M10	2							

Fig.32. SUB-TRANSMISSION

32 . SUB-TRANSMISSION

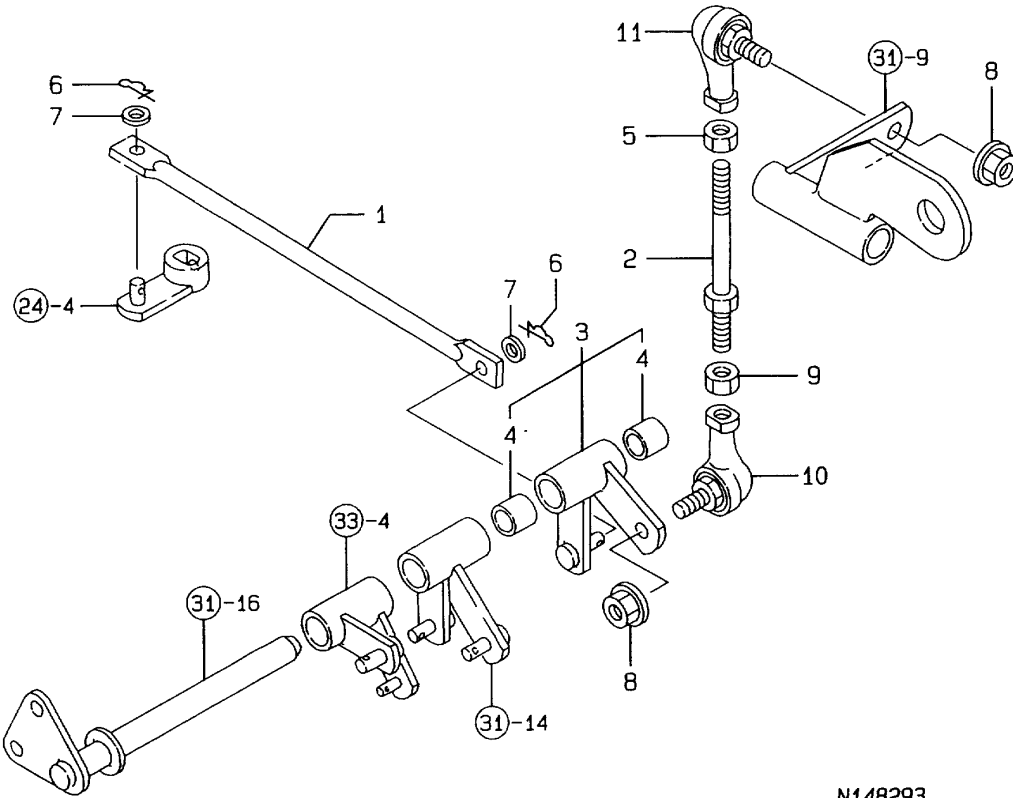

N148293

OCNP3-G80800 32. SUB-TRANSMISSION

(A)=YSR1650DX

(B)=

(C)=

(D)=

(E)=

(F)=

REF.	LEV.	PARTS NO.	DESCRIPTION	Q'TY						I	R
				(A)	(B)	(C)	(D)	(E)	(F)		
1	1	1N3280-32310	ROD.SUB TRNSMS.FRONT	1							
2	1	1N3280-32320	ROD 10X35	1							
3	1	1N3280-32350	ASSY LINK.SUB TRNSM	1							
4	2	24550-015150	BUSH 15X15	2							
5	1	172738-47900	NUT M10, LEFT-HEAD	1							
6	1	1C6281-52320	PIN 8,COME-OFF SNAP	2							
7	1	22137-080000	WASHER 8, POLISHED	2							
8	1	26377-100002	U-NUT M10	2							
9	1	26737-100002	NUT M10	1							
10	1	933164-04450	BALL RBL-10D, LINK	1							
10-1	1	1N3320-32450	BALL, LINK BL10D	1							R
(A=FXXXXXX)											
11	1	933164-04470	BALL RBL-10LD, LINK	1							
11-1	1	1N3320-32470	BALL, LINK BL10DL	1							R
(A=FXXXXXX)											

Fig.33. BRAKE MANIPULATION

33 . BRAKE MANIPULATION

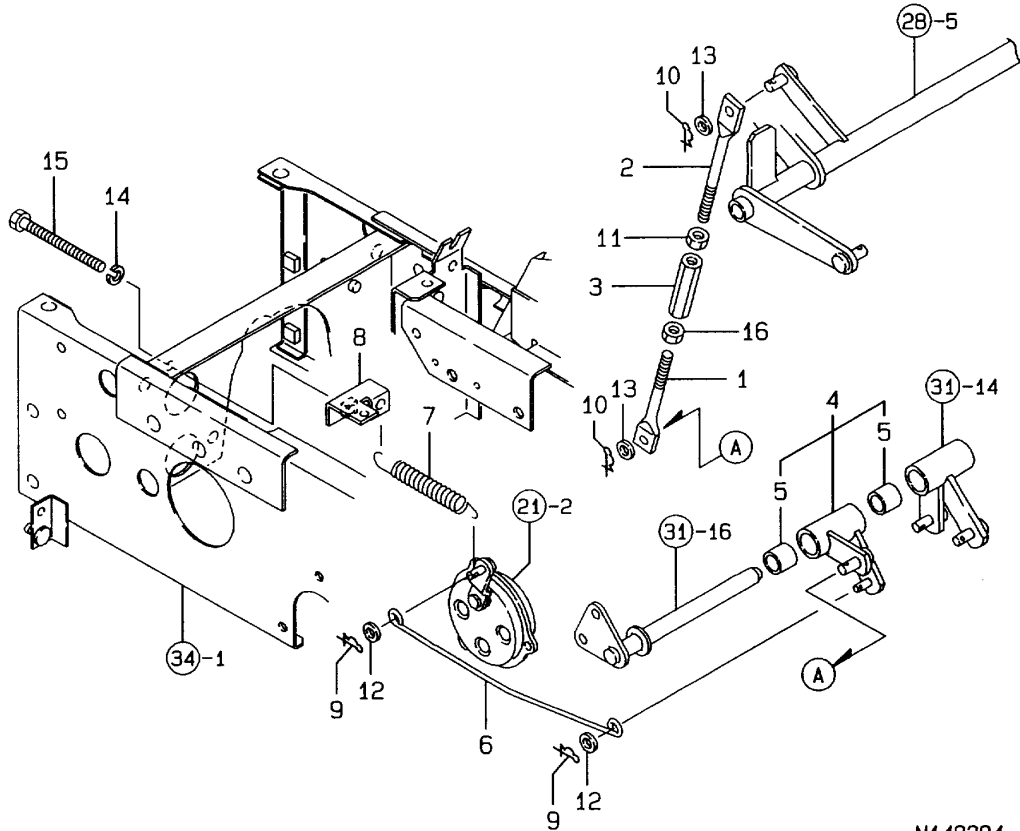

N148294

OCNP3-G80800 33. BRAKE MANIPULATION

(A)=YSR1650DX

(B)=

(C)=

(D)=

(E)=

(F)=

REF.	LEV.	PARTS NO.	DESCRIPTION	QTY						I	R
				(A)	(B)	(C)	(D)	(E)	(F)		
1	1	1N3280-31210	ROD 8X120	1							
2	1	1N3280-31220	ROD 8X140L	1							
3	1	1N3280-31990	ADJUST NUT 8(LR-B)	1							
4	1	1N3280-33101	ASSY LINK ARM BRAKE	1							
5	2	24550-015150	BUSH 15X15	2							
6	1	1N3280-33170	ROD,BRAKE	1							
7	1	1N3280-33201	SPRING,BRAKE	1							
8	1	1N3320-33500	HOOK,SPRING,BRAKE	1							
9	1	1C6281-52310	PIN 6,COME-OFF SNAP	2							
10	1	1C6281-52320	PIN 8,COME-OFF SNAP	2							
11	1	1E6460-63240	NUT 8,LH.SCREW	1							
12	1	22137-060000	WASHER 6, POLISHED	2							
13	1	22137-080000	WASHER 8, POLISHED	2							
14	1	22217-080000	SPRING WASHER 8	1							
15	1	26117-080904	BOLT M 8X 70 PLATED	1							
16	1	26717-080002	NUT 8	1							

Fig.34. CHASSIS FRAME

(A)=YSR1650DX
(B)=
(C)=

(D)=
(E)=
(F)=

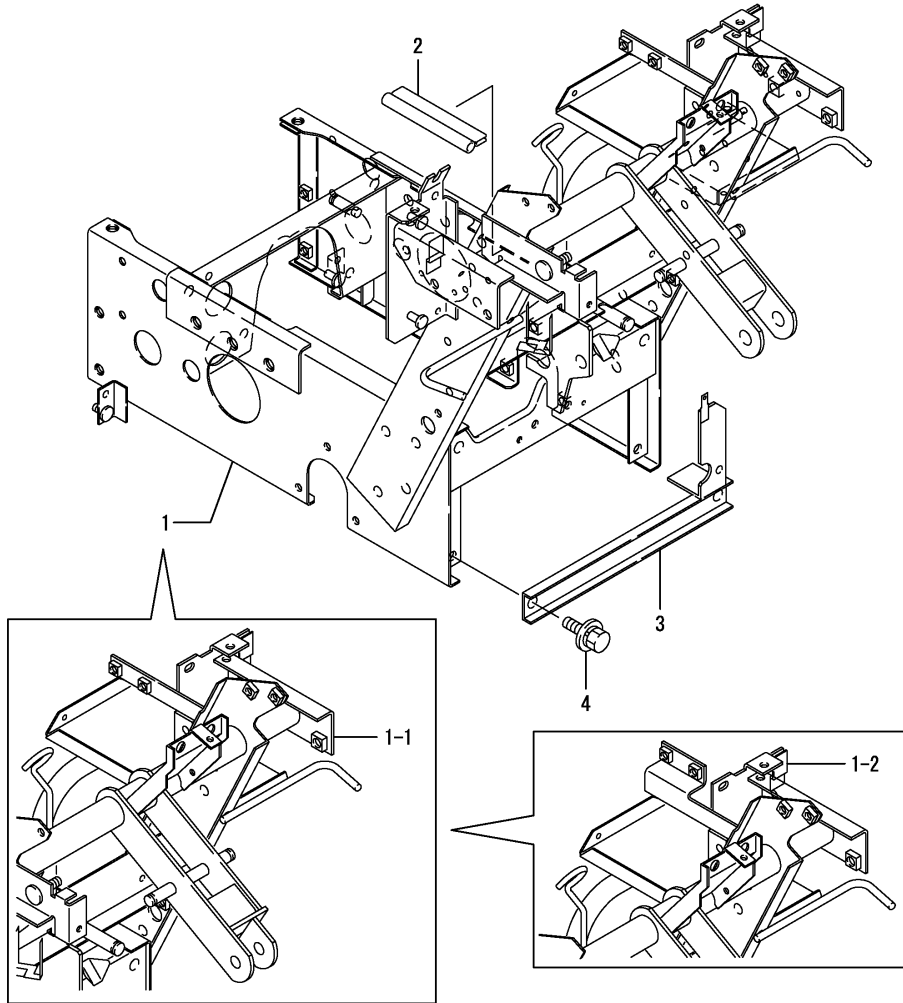

REF.	LEV.	PARTS NO.	DESCRIPTION	Q'TY						I	R
				(A)	(B)	(C)	(D)	(E)	(F)		
1	1	1N3320-36010	CHASSIS COMPL.	1							
1-1	1	1N3320-36011	CHASSIS CMP	1							S
(A=*2004.04.)											
1-2	1	1N3320-36012	CHASSIS CMP	1							S
(A=F200205)											
1-3	1	1N3320-36013	CHASSIS CMP	1							N
(A=F200213)											
2	1	1N3280-36711	RUBBER	1							
3	1	1N3320-36950	STAY.SHASSIS	1							
4	1	26018-100204	BOLT M10X 20	2							

Fig.35. CRAWLER & ACTUATOR

35 . CRAWLER, ACTUATOR

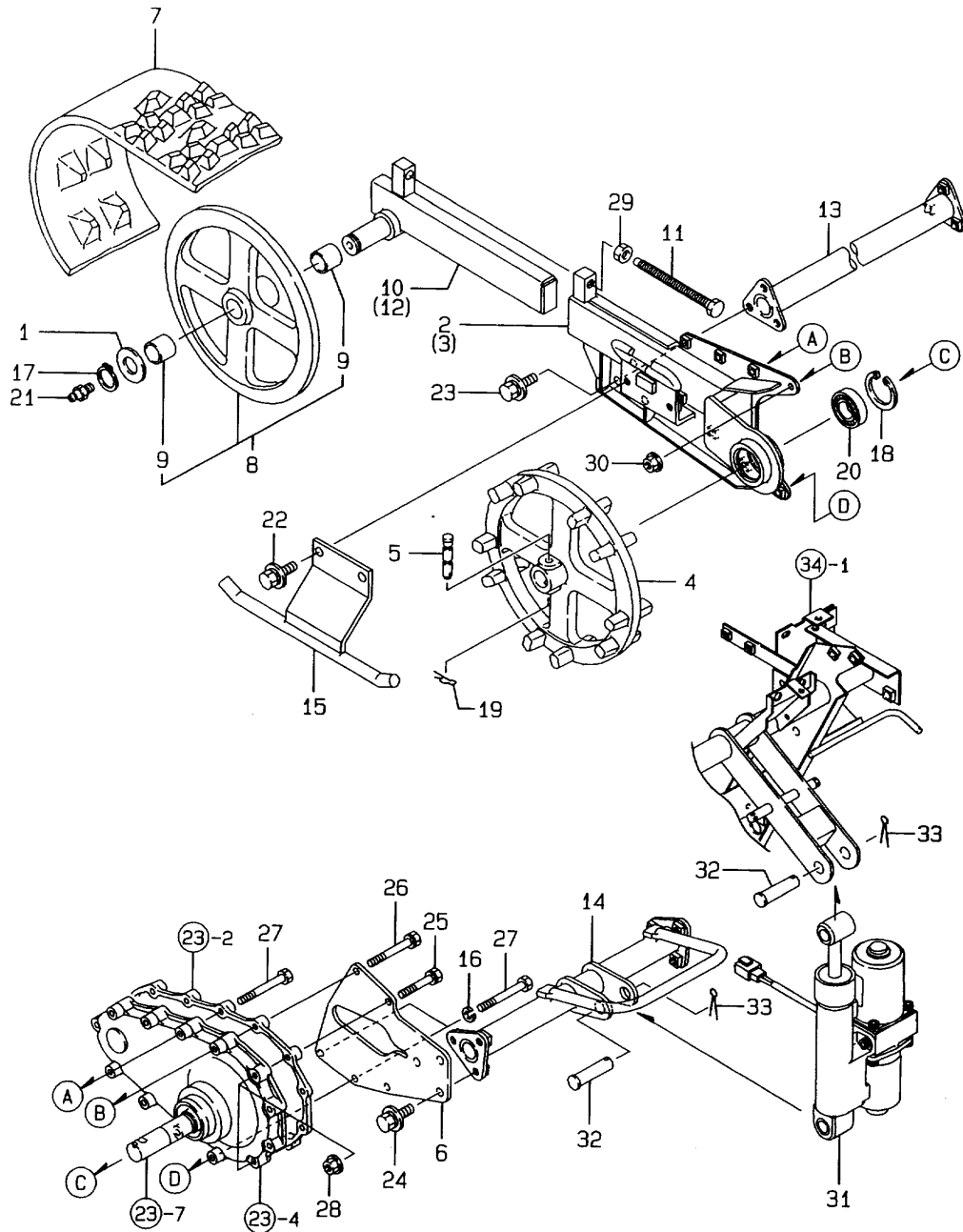

(A)=YSR1650DX

(B)=

(C)=

(D)=

(E)=

(F)=

REF.	LEV.	PARTS NO.	DESCRIPTION	QTY						I	R
				(A)	(B)	(C)	(D)	(E)	(F)		
1	1	192110-24031	LINER 25	2							
2	1	1N3280-38011	FRAME L.TR CK (12)	1							
3	1	1N3280-38151	FRAME R.TR CK (12)	1							
4	1	1N1730-38182	SPROCKET 15	2							
5	1	1N1730-38191	PIN 10X55,AXLE	2							
6	1	1N3280-38200	PLATE.CHAIN CASE	2							
7	1	1N3280-38210	CRAWLER 180X60X31	2							
8	1	1N1730-38250	IDLER 280 COMPL.	2							
9	2	24550-025250	BUSH 25X25	4							
10	1	1N3280-38310	FRAME L IDLER CMP	1							
11	1	1N1730-38350	BOLT,IDLER TENSION	2							
12	1	1N3280-38350	FRAME R.IDLER CMP	1							
13	1	1N3280-38410	PIPE.CNN.FRNT.CMP	1							
14	1	1N3280-38450	PIPE.CNN.REAR.CMP	1							
15	1	1N3280-38510	GUIDE COMP.,CRAWLER	2							
16	1	22217-080000	SPRING WASHER 8	4							
17	1	22242-000250	CIRCLIP 25S	2							
18	1	22252-000520	CIRCLIP 52	2							
19	1	22372-100000	SNAP PIN 10	2							
20	1	24104-062054	BALL BEARING	2							
21	1	24761-020000	NIPPLE PT1/8,GREASE	2							
22	1	26014-100252	BOLT 10X25 W/PLW+SPW	4							
23	1	26014-100252	BOLT 10X25 W/PLW+SPW	6							
24	1	26014-100252	BOLT 10X25 W/PLW+SPW	6							
25	1	26016-080552	BOLT M8X55	4							
26	1	26016-080652	BOLT M 8X 65	10							
27	1	26116-080702	BOLT M 8X 70 PLATED	6							
28	1	26367-080002	U-NUT M 8	4							
29	1	26707-120002	NUT M12	2							
30	1	26717-080002	NUT 8	2							
31	1	1N3280-42110	CYLINDER 286-130	1							
32	1	1N3280-42250	PIN 17X59	2							
33	1	22417-320250	COTTER PIN 3.2X25	2							

Fig.36. HARNESS,BATTERY

36 . HARNESS, BATTERY

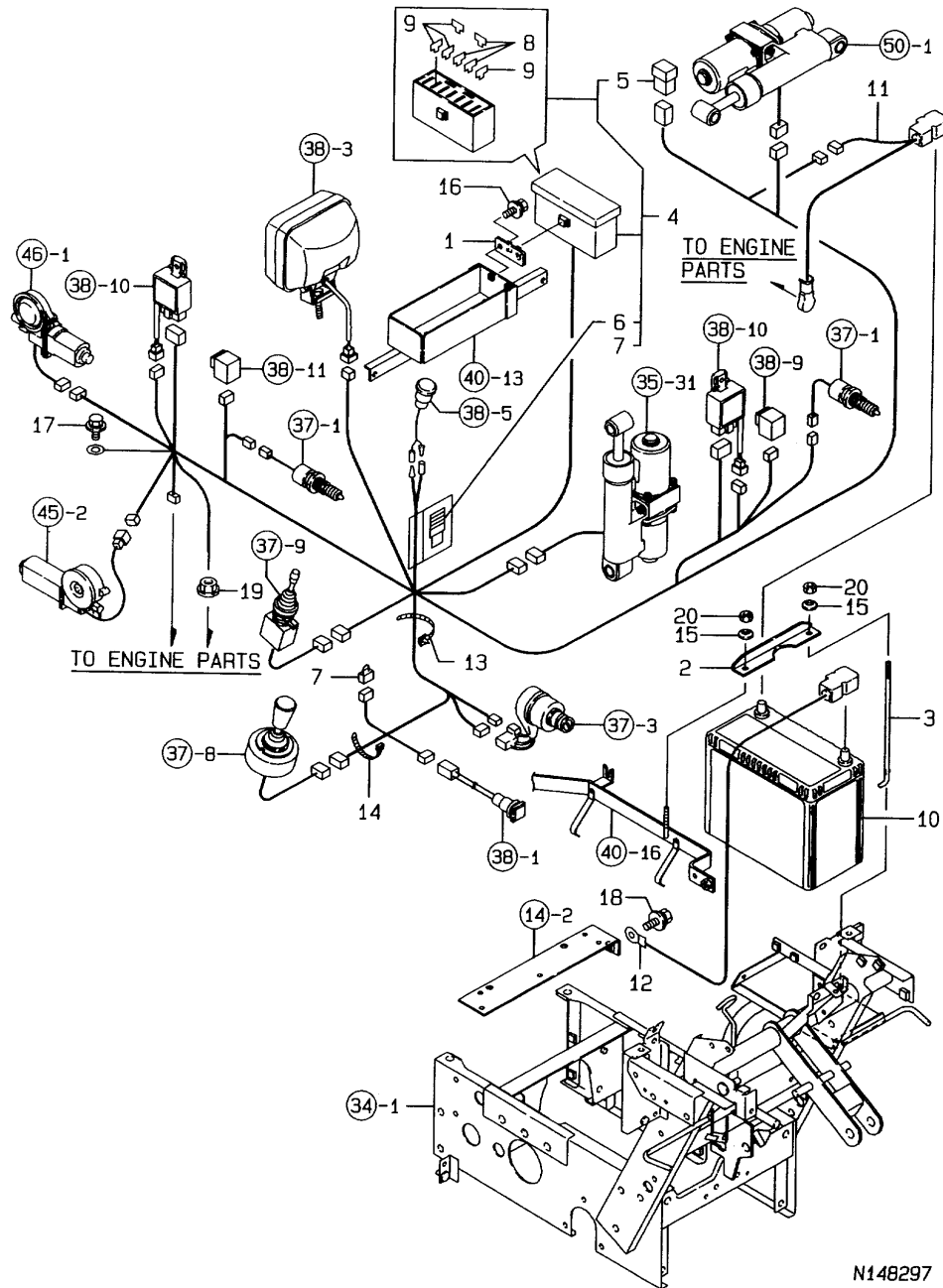

N148297

(A)=YSR1650DX

(B)=

(C)=

(D)=

(E)=

(F)=

REF.	LEV.	PARTS NO.	DESCRIPTION	Q'TY						I	R
				(A)	(B)	(C)	(D)	(E)	(F)		
1	1	1D4111-17400	SEAT B BOX,FUSE	1							
2	1	1N1730-51051	RETAINER,BATTERY	1							
3	1	1N1730-51071	BOLT,BATTERY CLAMPG	1							
4	1	1N3320-51150	WIRE HARNESS.ASSY	1							
5	2	1E8450-83120	FUSE,SLOW-BLOW	1							
6	2	1N3280-51800	PULLER.FUSE 15	1							
7	2	1E8235-84910	DIODE 090,31	1							
8	2	29420-100000	FUSE, 10A	3							
9	2	29420-300000	FUSE B30	5							
10	1	198435-51310	BATTERY 46B24L,DRY	1							
I	10-1	1E8510-83050	BATTERY, 55B24-L	1							N
(A=FZZZZZ)											
11	1	1N3320-51600	CABLE.POSITIVE.ASSY	1							
12	1	1N3320-51650	CABLE.NEGATIVE	1							
13	1	1E8490-84130	BAND CLAMP	1							
14	1	1E6102-84970	BAND 140,WIRE LOCK	1							
15	1	22217-060000	SPRING WASHER 6	2							
16	1	26018-060164	BOLT M 6X 16	2							
17	1	26018-060164	BOLT M 6X 16	1							
18	1	26018-080164	BOLT M 8X 16	1							
19	1	26367-080002	U-NUT M 8	1							
20	1	26717-060002	NUT M 6	2							

Fig.37. SWITCH

37. SWITCH

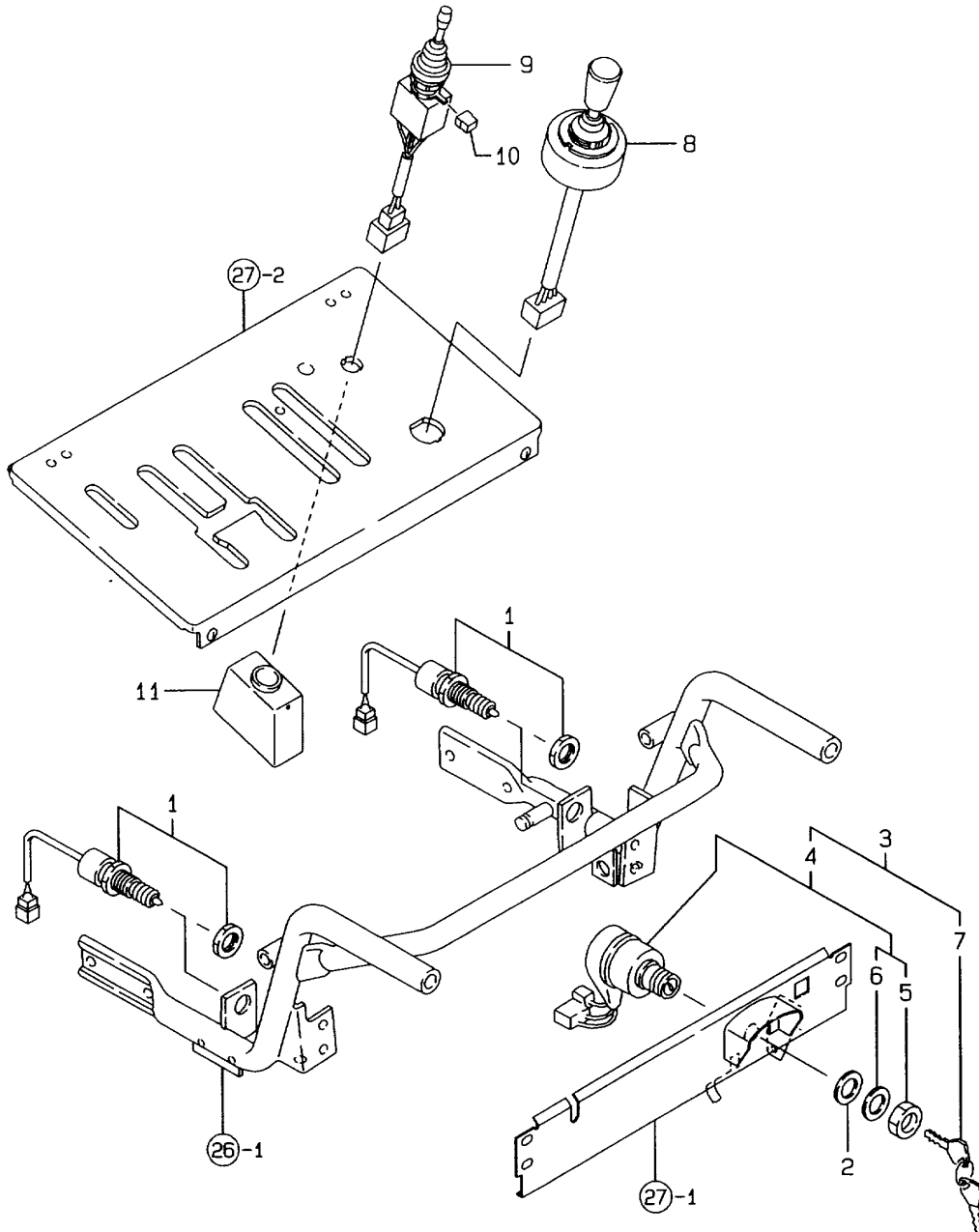

(A)=YSR1650DX

(B)=

(C)=

(D)=

(E)=

(F)=

REF.	LEV.	PARTS NO.	DESCRIPTION	QTY						I	R	
				(A)	(B)	(C)	(D)	(E)	(F)			
1	1	1D4180-17300	SWITCH ASSY	2								
2	1	1N1730-51910	SPACER 35-6	1								
3	1	1N3280-52110	STARTING SW.ASSY	1								
4	2	1N3280-52150	STARTER SWITCH COMP.	1								
5	3	198360-52320	NUT,RING	1								
6	3	198360-52330	WASHER	1								
7	2	198360-52160	KEY COMPL.	1								
8	1	1N3280-52200	SWITCH,CROSS LEVER	1								
9	1	1N3280-52252	SWITCH A.CROSS LEVER	1								
10	1	1N3280-52260	LEVER STOP	1								
11	1	1N3280-52270	COVER	1								

Fig.38. LAMPS

38 . LAMPS

(A)=YSR1650DX
(B)=
(C)=

(D)=
(E)=
(F)=

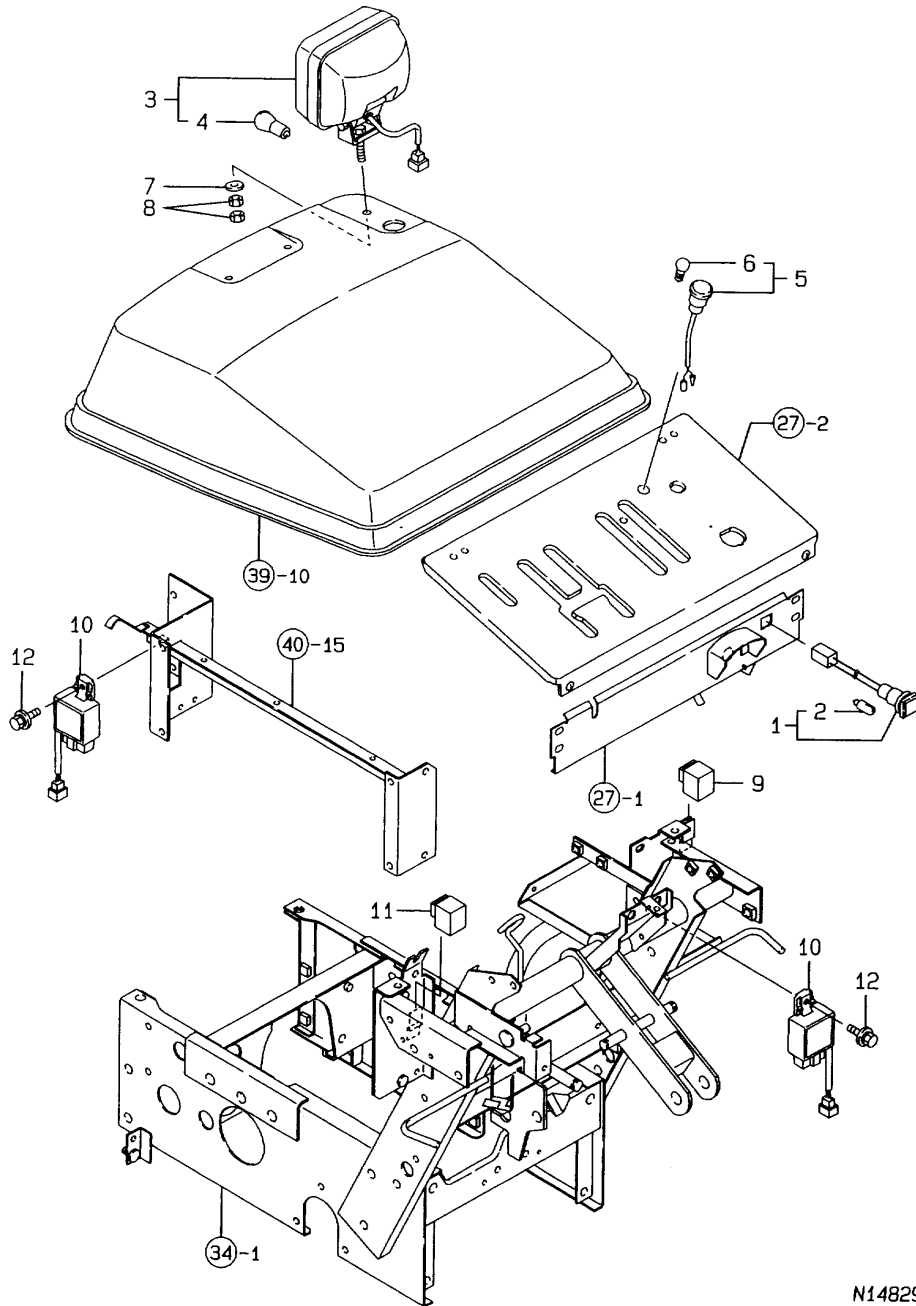

REF.	LEV.	PARTS NO.	DESCRIPTION	QTY						I	R
				(A)	(B)	(C)	(D)	(E)	(F)		
1	1	1N3320-53050	LAMP.PILOT(WATER TMP	1							
I 2	2	29220-015800	BULB 12V-3.4W	1							
3	1	1N3280-53113	HEAD LIGHT ASY.	1							
4	2	1N1730-51131	LAMP 12V-15W G23	1							
5	1	7E6366-81350	LAMP ASSY, PILOT	1							
6	2	29220-083200	BULB (12V/3.4W)	1							
7	1	22137-080000	WASHER 8, POLISHED	1							
8	1	26717-080002	NUT 8	2							
9	1	1C6660-08170	RELAY CA-1B	1							
10	1	1N3280-55100	RELAY UNIT	2							
11	1	1E6910-82500	RELAY CA-1A	1							
12	1	26018-060204	BOLT M 6X 20	2							

N148299

Fig.39. BONNET

(A)=YSR1650DX
(B)=
(C)=

(D)=
(E)=
(F)=

39. BONNET

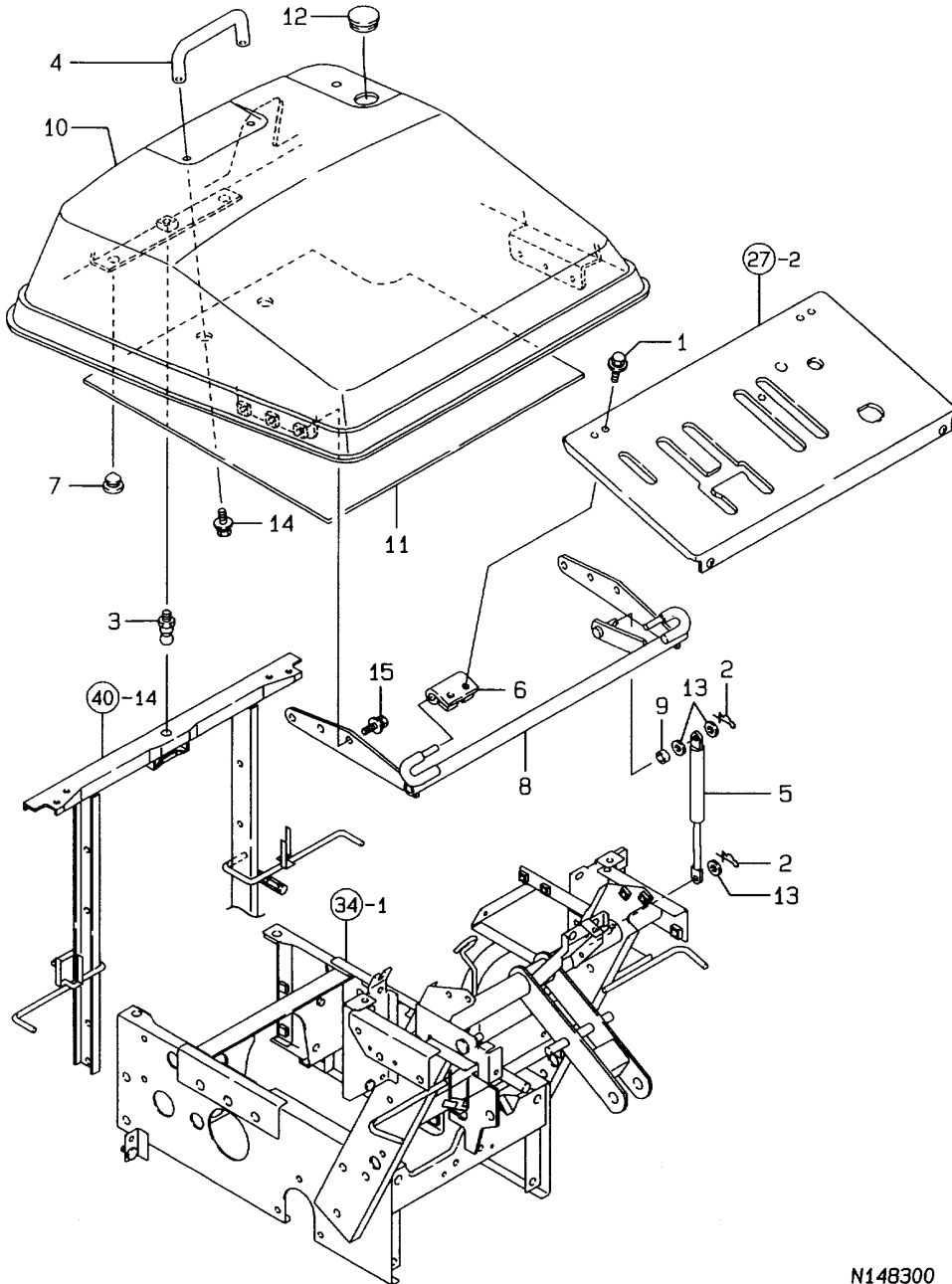

REF.	LEV.	PARTS NO.	DESCRIPTION	QTY						I	R
				(A)	(B)	(C)	(D)	(E)	(F)		
1	1	1N3280-30901	BOLT 6X160(BLACK	4							
2	1	1C6281-52310	PIN 6,COME-OFF SNAP	2							
3	1	1N3280-61110	LATCH.BONNET	1							
4	1	1N3280-61121	HANDLE	1							
5	1	1N3280-61130	GASKET SP(BONNET)	1							
6	1	1N3280-61180	HINGE BONNET	2							
7	1	1N1730-61190	RUBBER,CONTACT	2							
8	1	1N3280-61460	FLCRM.BONNET CMP	1							
9	1	1N3280-61490	SPACER NA-405	1							
10	1	7N3320-61790	HOOD	1							
11	1	1N3280-61650	INSULANT,BNNT.THERML	1							
12	1	1E6910-83500	GROMMET 30 W/FILM	1							
13	1	22137-060000	WASHER 6, POLISHED	3							
14	1	26018-060124	BOLT M 6X 12	2							
15	1	26018-060164	BOLT M 6X 16	6							

N148300

Fig.40. COVER,BONNET KEEL

40 . COVER, BONNET KEEL

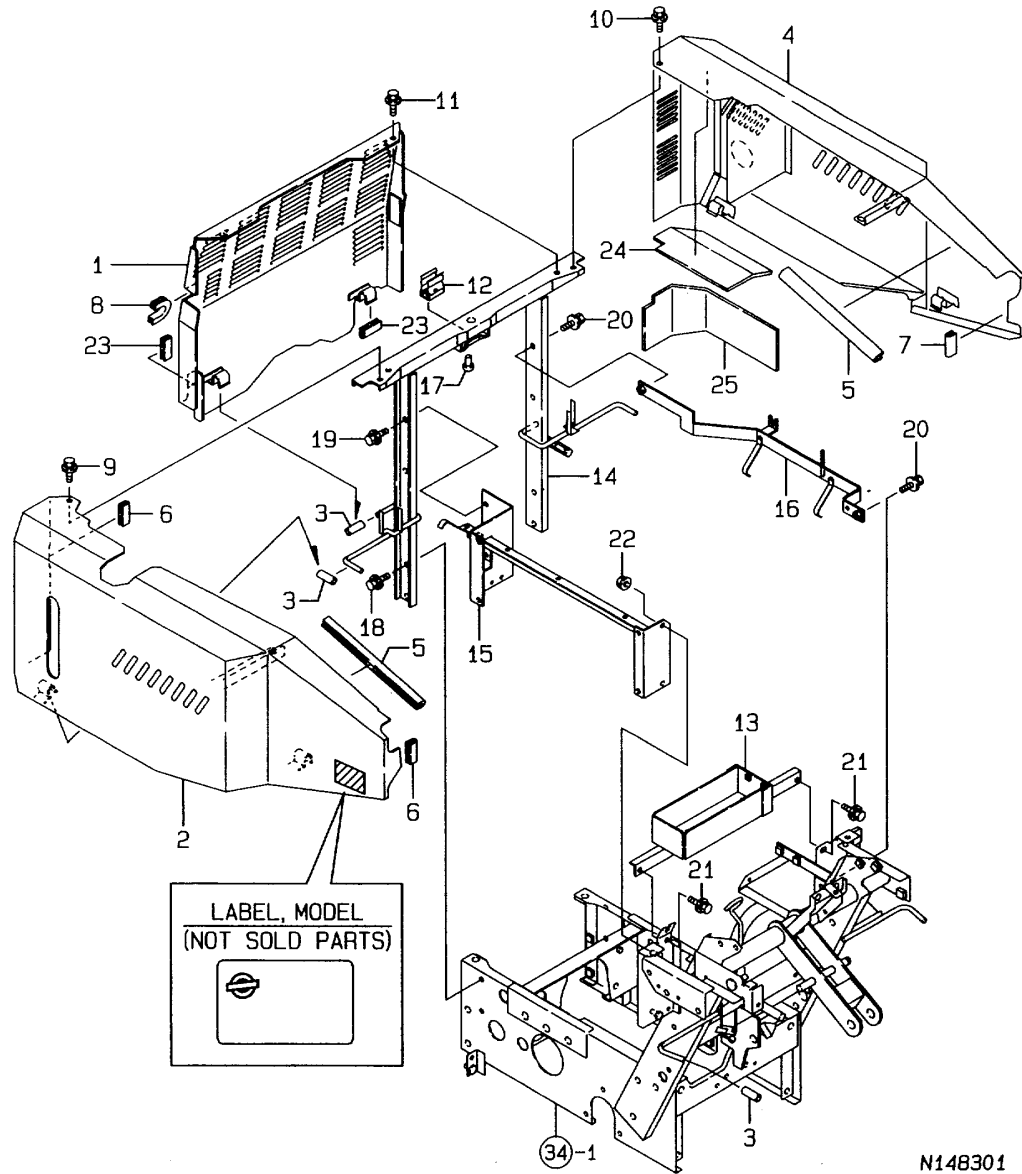

N148301

(A)=YSR1650DX

(B)=

(C)=

(D)=

(E)=

(F)=

REF.	LEV.	PARTS NO.	DESCRIPTION	QTY						I	R	
				(A)	(B)	(C)	(D)	(E)	(F)			
1	1	7N3320-61100	COVER,FRONT	1								
2	1	1N3320-61200	COVER L COMP.,SIDE	1								
3	1	1N3280-61290	PIPE.VINYL 8X30	6								
4	1	1N3320-61300	COVER R COMP.,SIDE	1								
5	1	1N3280-61350	RUBBER 245.EDGE	2								
6	1	1N3280-61360	RUBBER 44.EDGE	2								
7	1	1N3280-61360	RUBBER 44.EDGE	1								
8	1	1N3320-61370	RUBBER 75.EDGE	1								
9	1	26018-080164	BOLT M 8X 16	2								
10	1	26018-080164	BOLT M 8X 16	2								
11	1	26018-080164	BOLT M 8X 16	2								
12	1	1E7043-45180	SPRING,LEG LOCK	1								
13	1	1N3320-61400	BOX,TOOL	1								
13-1	1	1N3320-61401	BOX,TOOL	1								N
(A=F200205)												
14	1	1N3320-61500	KEEL.BONNET CMP	1								
15	1	1N3320-61600	FRAME.FUEL TANK	1								
16	1	1N3320-61700	FRAMER.SIDE	1								
17	1	22697-480321	B LIVET(R ND4.8X3.2	2								
18	1	26018-080204	BOLT M 8X 20	4								
19	1	26018-080204	BOLT M 8X 20	2								
20	1	26018-080204	BOLT M 8X 20	2								
21	1	26018-080204	BOLT M 8X 20	2								
22	1	26367-080002	U-NUT M 8	2								
23	1	1N3280-61360	RUBBER 44.EDGE	2								
24	1	1N3320-61380	INSULATOR(S COVER A	1								
25	1	1N3320-61390	INSULATOR(S COVER B	1								

Fig.41. SNOW REMOVING FRAME

41. SNOW REMOVING FRAME

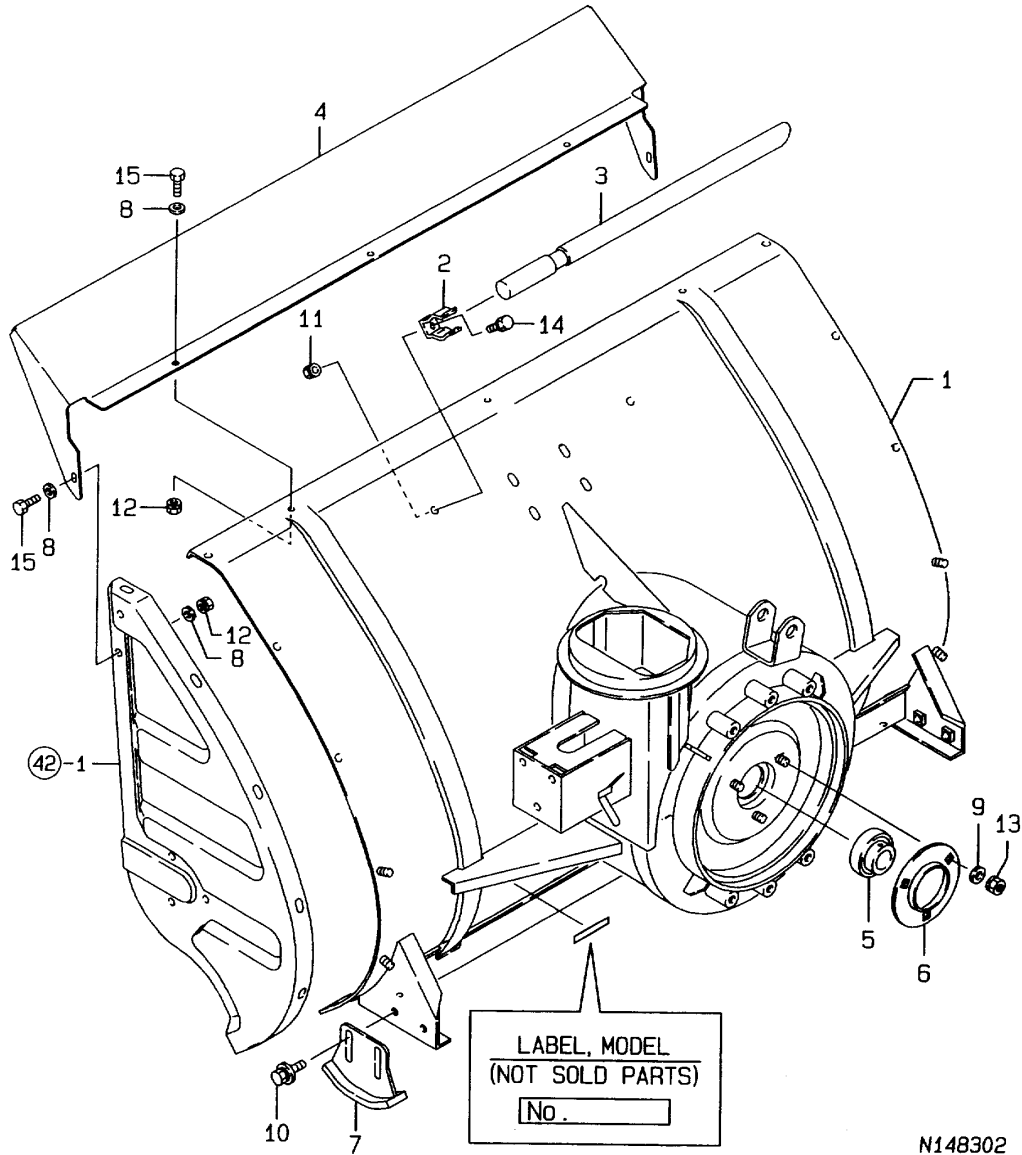

N148302

OCNP3-G80800 41. SNOW REMOVING FRAME

(A)=YSR1650DX

(B)=

(C)=

(D)=

(E)=

(F)=

REF.	LEV.	PARTS NO.	DESCRIPTION	QTY						I	R
				(A)	(B)	(C)	(D)	(E)	(F)		
1	1	7N3320-71000	FRAME.SN.RM.PL AS	1							
2	1	1N1710-71062	STOPPER	2							
3	1	1N1710-71071	ROD,SNOW SHOVELING	1							
4	1	1N3320-71200	COVER.AUX.AUGER	1							
5	1	1N3280-71270	BEARING SB206	1							
6	1	1N3280-71280	CASING ASSY	1							
7	1	1N3280-71501	GUIDE ASSY	2							
8	1	22137-060000	WASHER 6,POLISHED	7							
9	1	22137-100000	WASHER 10,POLISHED	3							
10	1	26018-080202	BOLT M 8X 20	4							
11	1	26051-060002	NUT M 6	2							
12	1	26051-060002	NUT M 6	5							
13	1	26051-100002	NUT M10	3							
14	1	26117-060122	BOLT M 6X 12 PLATED	2							
15	1	26117-060162	BOLT M 6X 16 PLATED	5							

Fig.42. AUGER SIDE SHEET & AUGER BASE

(A)=YSR1650DX

(B)=

(C)=

(D)=

(E)=

(F)=

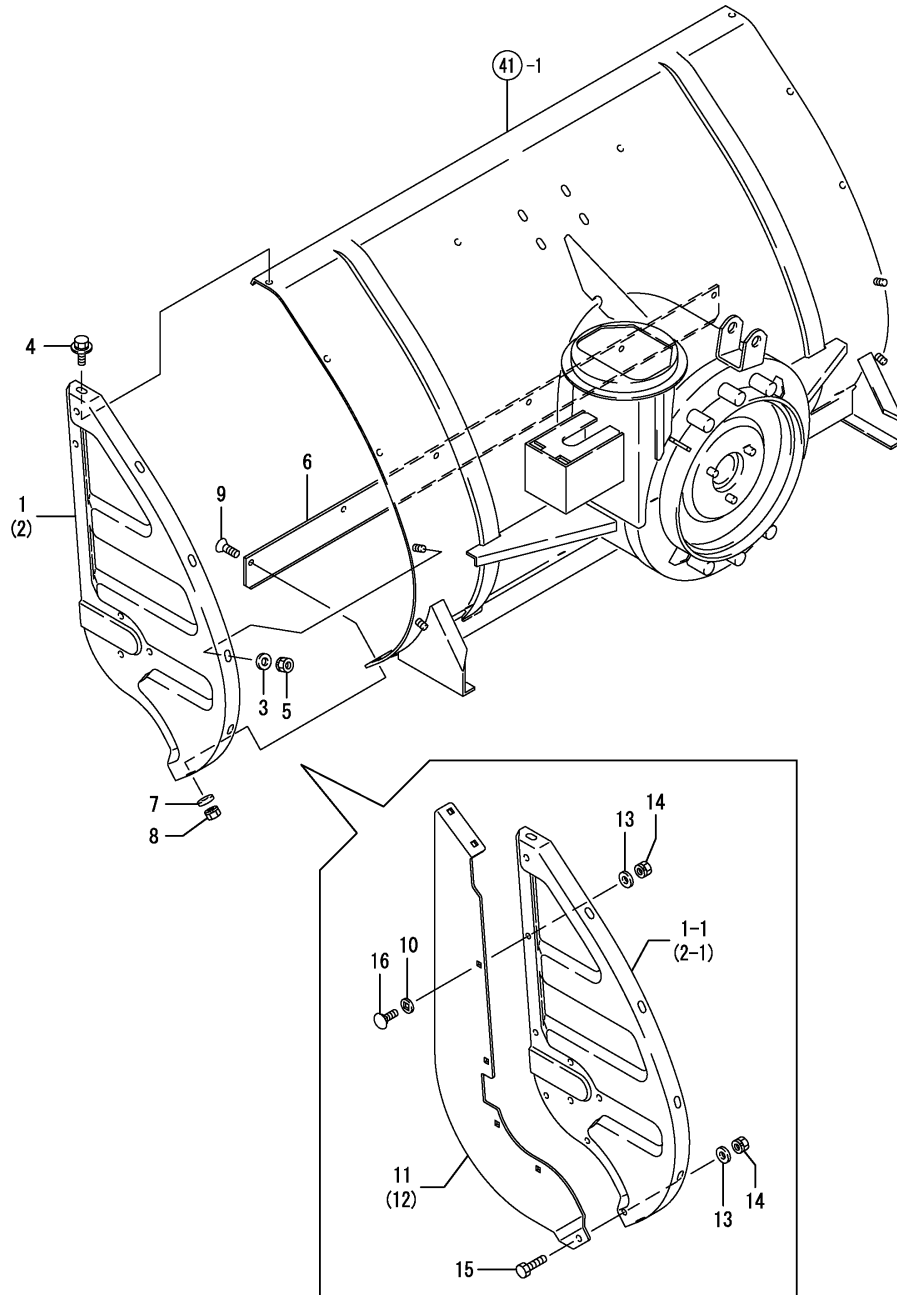

REF.	LEV.	PARTS NO.	DESCRIPTION	QTY						I	R
				(A)	(B)	(C)	(D)	(E)	(F)		
1	1	1N3280-71300	PLATE L,AUGER SIDE	1							
1-1	1	1N3320-71300	PLATE, AUGER SIDE L	1							S
(A=*2001.08.)											
2	1	1N3280-71350	PLATE R,AUGER SIDE	1							
2-1	1	1N3320-71350	PLATE, AUGER SIDE R	1							S
(A=*2001.08.)											
3	1	22137-080000	WASHER 8, POLISHED	4							
4	1	26018-080164	BOLT M 8X 16	6							
5	1	26051-080002	NUT M 8	4							
6	1	1N3320-71420	PLATE,BOTTOM	1							
7	1	22137-080000	WASHER 8, POLISHED	6							
8	1	26051-080002	NUT M 8	6							
9	1	26577-080202	SCREW M 8X 20	6							
10	1	1N3320-71290	WASHER	8							W
(A=*2001.08.)											
11	1	1N3320-71310	COVER, AUX. AUGER L	1							W
(A=*2001.08.)											
12	1	1N3320-71360	COVER, AUX. AUGER R	1							W
(A=*2001.08.)											
13	1	22137-080000	WASHER 8, POLISHED	10							W
(A=*2001.08.)											
14	1	26051-080002	NUT M 8	10							W
(A=*2001.08.)											
15	1	26116-080162	BOLT 8X16	2							W
(A=*2001.08.)											
16	1	26487-080202	BOLT 8*20	8							W
(A=*2001.08.)											

Fig.43. SHOOTER

43. SHOOTER

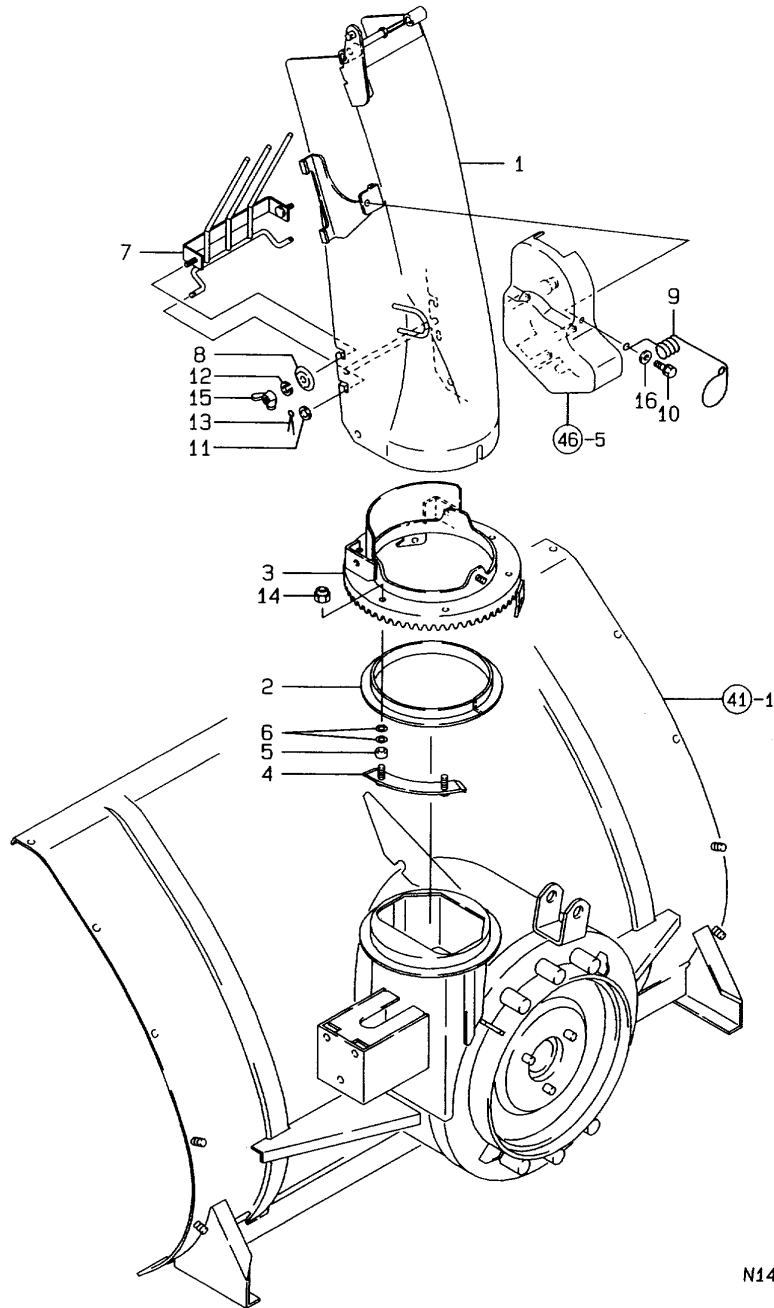

N148304

(A)=YSR1650DX

(B)=

(C)=

(D)=

(E)=

(F)=

REF.	LEV.	PARTS NO.	DESCRIPTION	QTY						I	R
				(A)	(B)	(C)	(D)	(E)	(F)		
1	1	7N3320-73000	SHOOTER CMP	1							
2	1	1N3280-73120	PLATE.SWING	1							
3	1	1N3320-73140	SEAT.TRN.SHTR CMP	1							
4	1	1N3280-73201	FITTING.CHUTE	3							
5	1	1N3280-73230	COLLER6.1X12X6.7	6							
6	1	1N3280-73240	SHIM 6.1X12X0.4	12							
7	1	1N3320-73300	GUARD, SAFETY	1							
8	1	1N1711-73700	WASHER 6,CONICAL SPR	2							
9	1	1N3280-73960	GUIDE,HARNES	1							
10	1	26018-060164	BOLT M 6X 16	1							
11	1	22137-060000	WASHER 6, POLISHED	2							
I 12	1	22217-060000	SPRING WASHER 6	2							
13	1	22417-200120	COTTER PIN 2.0X12	2							
14	1	26347-060002	U-NUT M 6	6							
15	1	26637-060002	WING NUT M 6	2							
16	1	22157-060000	WASHER 6	1							

Fig.44. DEFLECTOR

0CNP3-G80800 44. DEFLECTOR

(A)=YSR1650DX
(B)=
(C)=

(D)=
(E)=
(F)=

44 DEFLECTOR

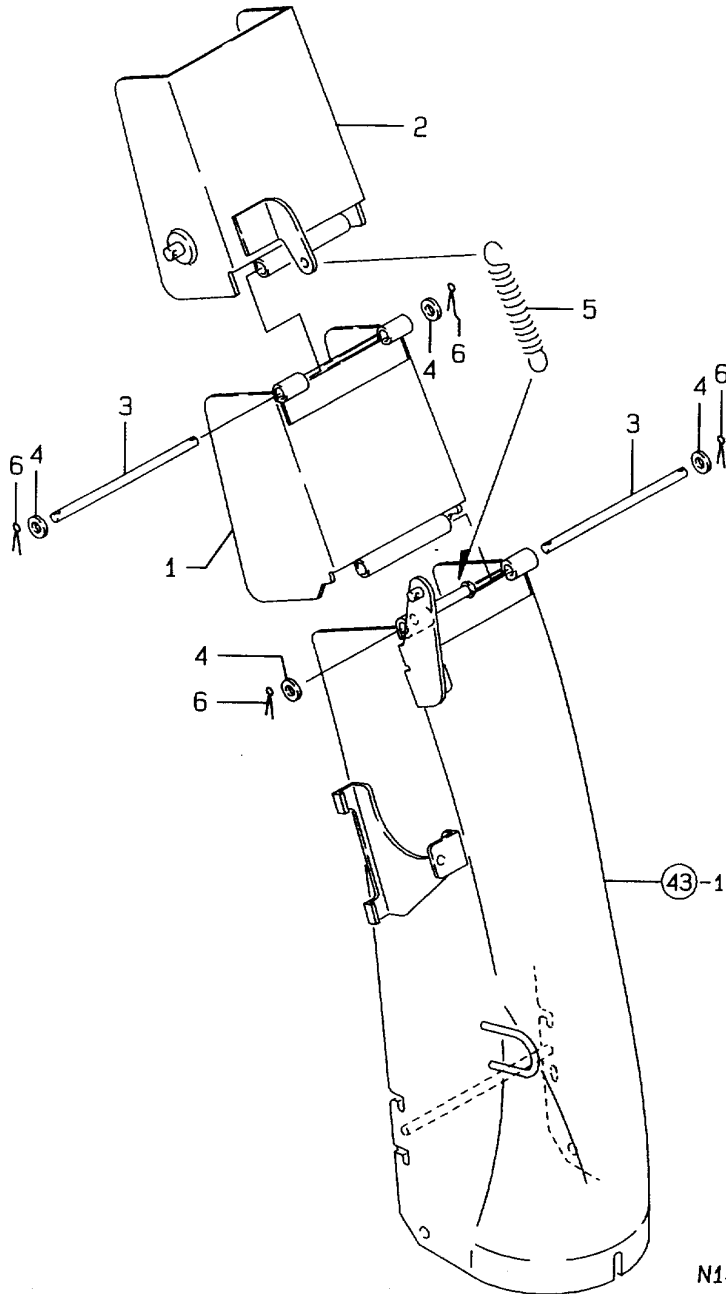

REF.	LEV.	PARTS NO.	DESCRIPTION	QTY						I	R
				(A)	(B)	(C)	(D)	(E)	(F)		
1	1	1N3280-73352	DEFLECTOR COMPL.	1							
2	1	1N3280-73401	SUB DEFLECTOR CMP	1							
3	1	1N3280-73450	SHAFT.FLCRM.DEFLECTR	2							
4	1	1N3280-73460	WASHER 7.5X12X1.0	4							
5	1	1N3280-73470	SPRIG.CHUTE	1							
6	1	22417-160160	COTTER PIN 1.6X16	4							

N148305

Fig.45. SHOOTER TURN

45. SHOOTER TURN

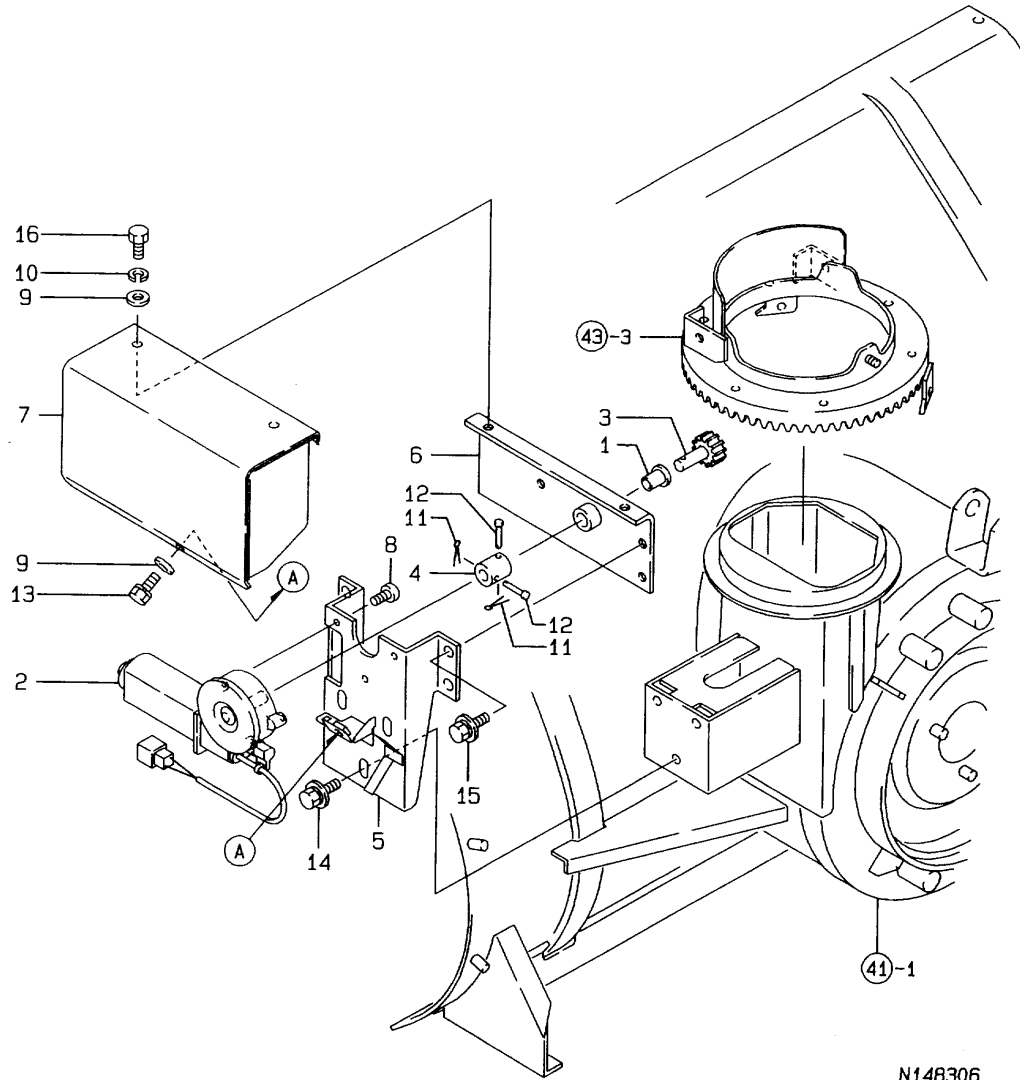

OCNP3-G80800 45. SHOOTER TURN

(A)=YSR1650DX

(B)=

(C)=

(D)=

(E)=

(F)=

REF.	LEV.	PARTS NO.	DESCRIPTION	QTY						I	R
				(A)	(B)	(C)	(D)	(E)	(F)		
1	1	1N3021-31580	BUSH 10X15,FLANGED	1							
2	1	1N3280-73500	MOTOR TURNING SHOOTR	1							
3	1	1N3280-73510	GEAR8T.TURNING	1							
4	1	1N3280-73531	JOINT.MOTOR TRN	1							
5	1	1N3280-73552	SEAT MOTOR TURNING	1							
6	1	1N3280-73600	STAY.GEAR TRN CMP	1							
7	1	1N3280-73650	COVER MTR TRN CMP	1							
8	1	1N3280-73740	SCREW 5X14AEX.TAPPNG	3							
I 9	1	22137-060000	WASHER 6, POLISHED	3							
I 10	1	22217-060000	SPRING WASHER 6	2							
11	1	22417-120080	COTTER PIN 1.2X 8	2							
12	1	22487-040220	PIN 4* 22	2							
13	1	26016-060124	BOLT 6X12 W/L.W.	1							
14	1	26018-080204	BOLT M 8X 20	3							
15	1	26018-080204	BOLT M 8X 20	3							
I 16	1	26117-060122	BOLT M 6X 12 PLATED	2							

Fig.46. DEFLECTOR DRIVING GEAR

46 . DEFLECTOR DRIVING GEAR

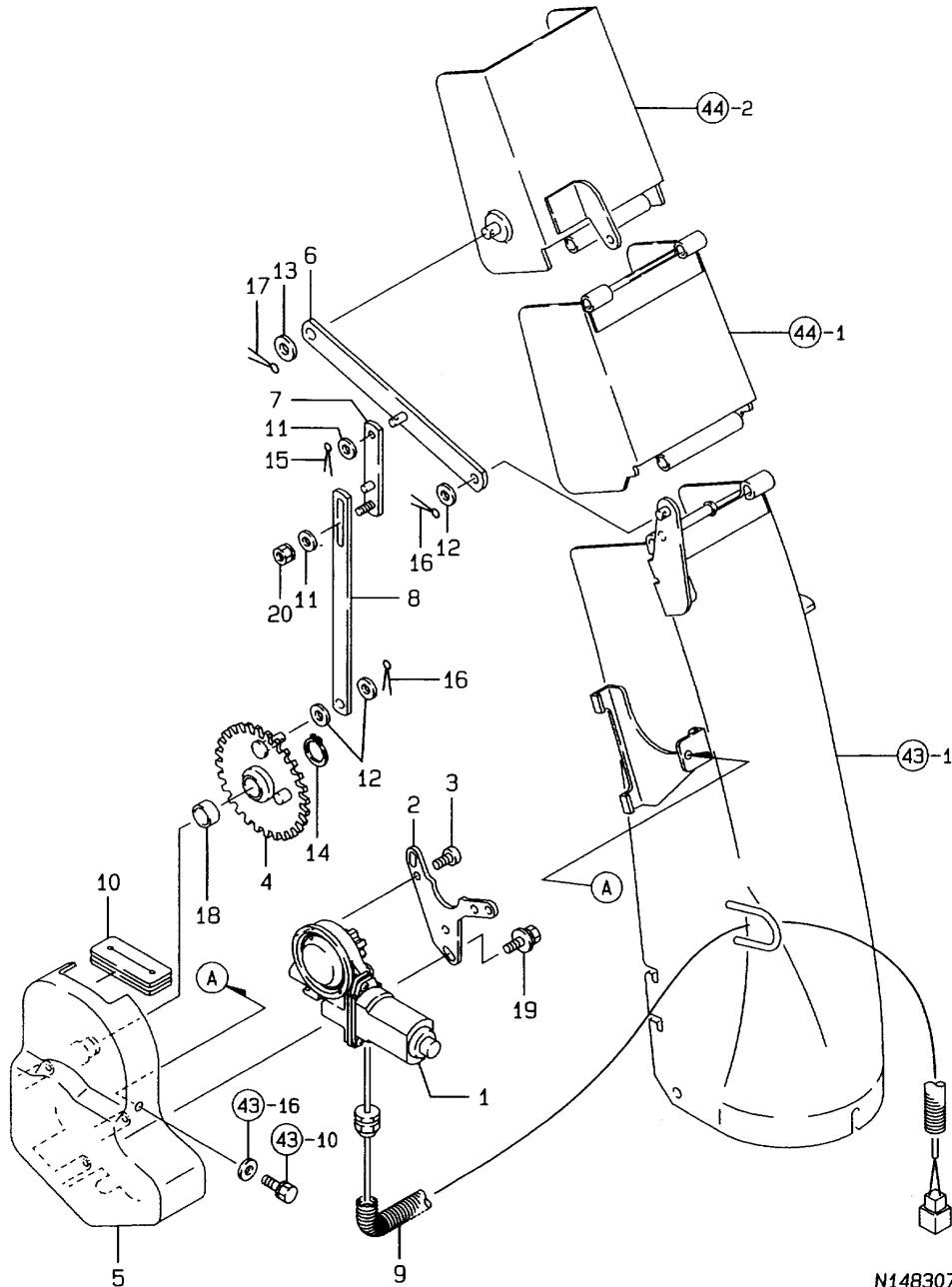

N148307

OCNP3-G80800 46. DEFLECTOR DRIVING GEAR

(A)=YSR1650DX

(B)=

(C)=

(D)=

(E)=

(F)=

REF.	LEV.	PARTS NO.	DESCRIPTION	QTY						I	R
				(A)	(B)	(C)	(D)	(E)	(F)		
1	1	1N3280-73701	MOTOR DEFLECTOR	1							
2	1	1N3280-73720	SEAT MOTOR.DEFLECTOR	1							
3	1	1N3280-73740	SCREW 5X14AEX.TAPPNG	3							
4	1	1N3280-73750	GEAR.DEFLECTOR CMP	1							
5	1	1N3280-73800	CASE.MOTOR CMP	1							
6	1	1N3280-73860	ROD A COMPL.	1							
7	1	1N3280-73900	ROD B	1							
8	1	1N3280-73930	ROD C	1							
9	1	1N3320-73950	TUBE.700.CORRUGATED	1							
10	1	1N3280-73970	GROMMET,SLITTED	1							
11	1	22137-060000	WASHER 6, POLISHED	2							
12	1	22137-080000	WASHER 8, POLISHED	3							
13	1	22137-100000	WASHER 10,POLISHED	1							
14	1	22242-000150	CIRCLIP 15	1							
15	1	22417-160160	COTTER PIN 1.6X16	1							
16	1	22417-200160	COTTER PIN 2.0X16	2							
17	1	22417-300250	COTTER PIN 3.0X 25	1							
18	1	24550-015100	BUSH 15X10	1							
19	1	26018-060124	BOLT M 6X 12	3							
20	1	26051-060002	NUT M 6	1							

Fig.47. GEAR HOUSING

47. GEAR HOUSING

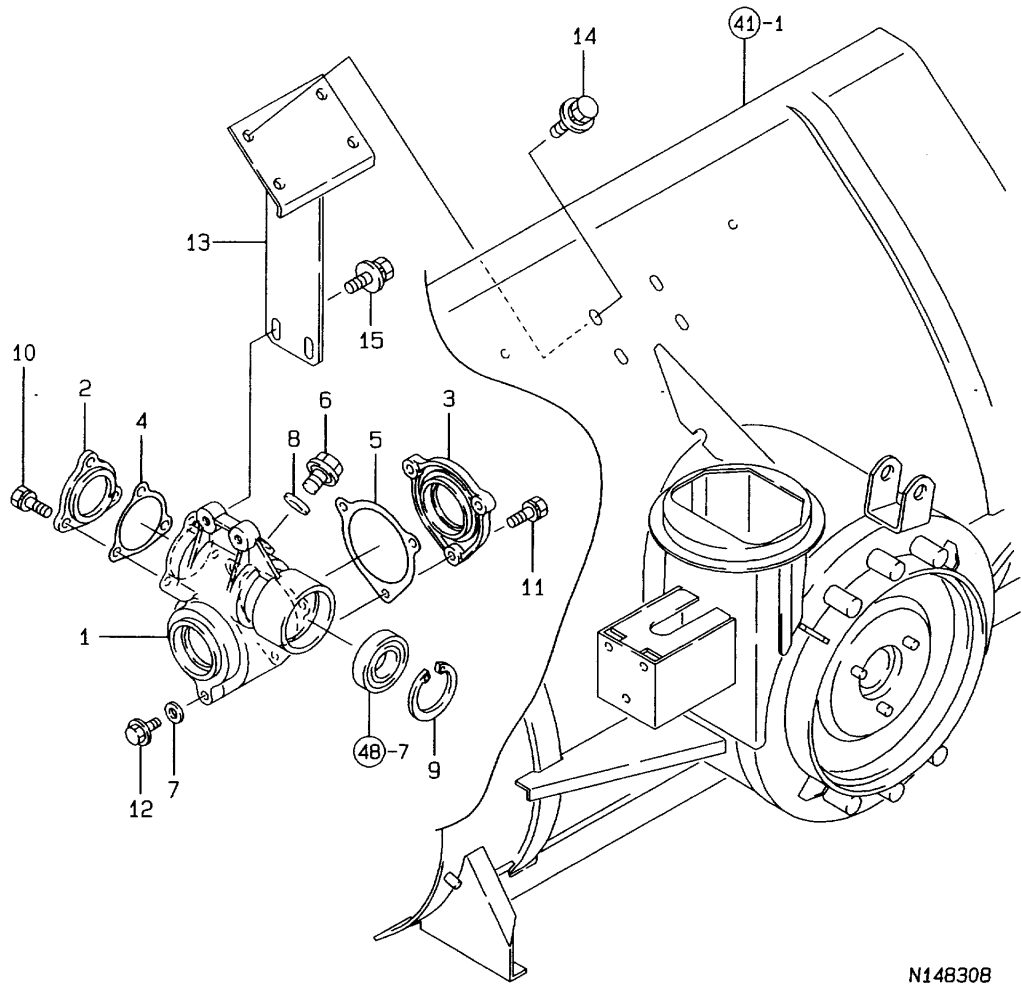

N148308

OCNP3-G80800 47. GEAR HOUSING

(A)=YSR1650DX

(B)=

(C)=

(D)=

(E)=

(F)=

REF.	LEV.	PARTS NO.	DESCRIPTION	QTY						I	R
				(A)	(B)	(C)	(D)	(E)	(F)		
1	1	1N3280-74001	CASE.GEAR.SNOWRMV	1							
2	1	1N3280-74010	COVER.KEEP	1							
3	1	1N3280-74020	BEARING AUGER	1							
4	1	1N3280-74030	GASKET (A)	1							
5	1	1N3280-74040	PACKING B	1							
6	1	1N3021-74130	BOLT M14,DRAIN	1							
7	1	22190-080000	SEAL WASHER 8(BOLT)	1							
8	1	22190-140000	SEAL WASHER 14(BOLT)	1							
9	1	22252-000550	CIRCLIP 55	1							
10	1	26016-080202	BOLT M 8X 20	3							
11	1	26016-080252	BOLT M 8X 25	3							
12	1	26107-080162	BOLT M 8X 16 PLATED	1							
13	1	1N3280-74450	FITTING.CASE CMP	1							
14	1	26018-080202	BOLT M 8X 20	4							
15	1	26018-080252	BOLT M8X 25	2							

Fig.48. BLOWER SHAFT,AUGER SHAFT

48 . BLOWER SHAFT,AUGER SHAFT

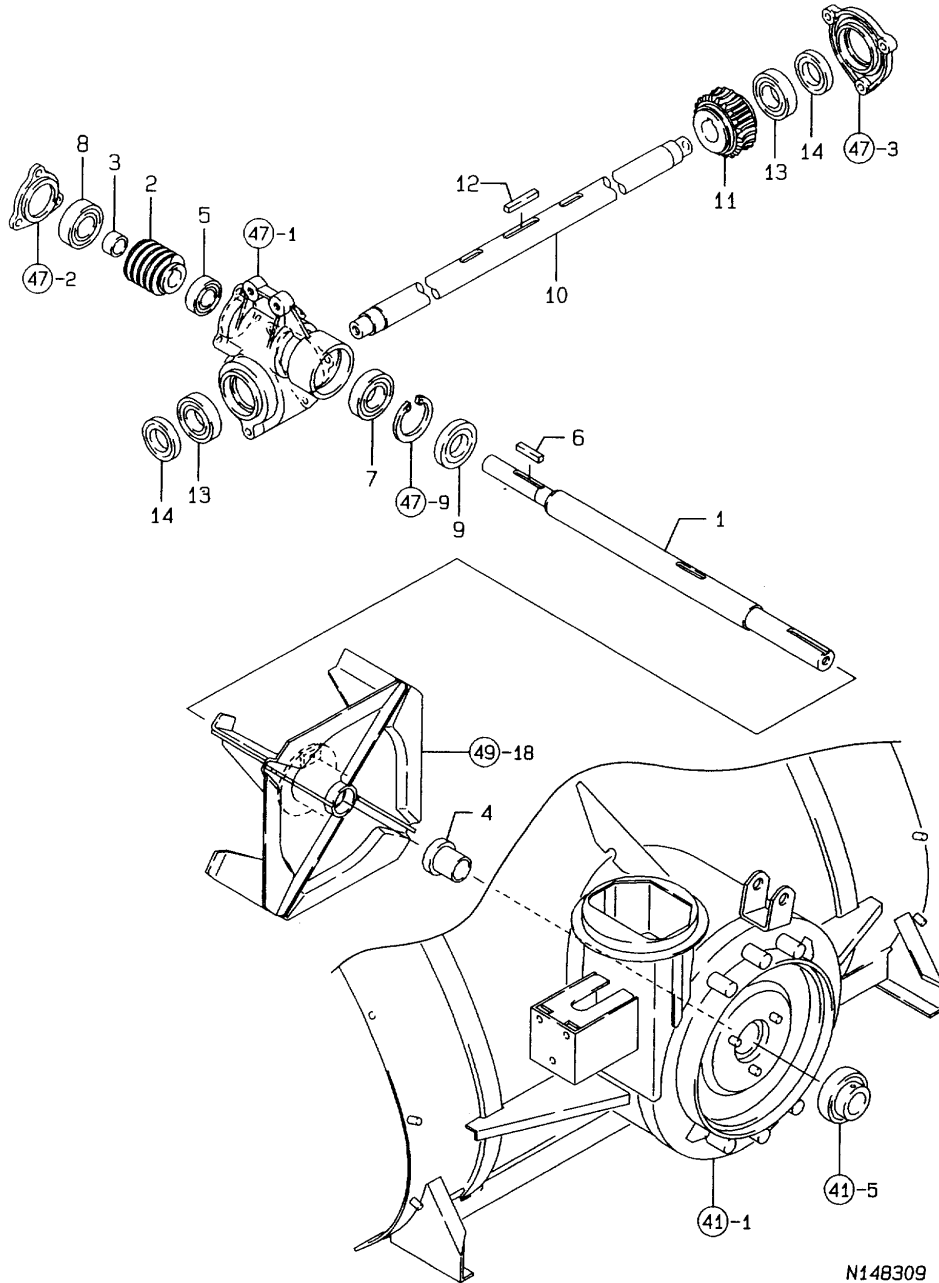

N148309

OCNP3-G80800 48. BLOWER SHAFT,AUGER SHAFT

(A)=YSR1650DX
(B)=
(C)=

(D)=
(E)=
(F)=

REF.	LEV.	PARTS NO.	DESCRIPTION	QTY						I	R
				(A)	(B)	(C)	(D)	(E)	(F)		
1	1	1N3320-74200	SHAFT,BLOWER	1							
2	1	1N1730-74210	WORM 3L2	1							
3	1	1N1730-74220	COLLAR,BLOWER SHAFT	1							
4	1	1N3280-74270	COLLAR 25X30X39	1							
5	1	1N1730-74300	BEARING,TAPER ROLLE	1							
6	1	22550-070350	KEY 7X35	1							
7	1	24101-060064	BALL BEARING	1							
8	1	24101-063044	BALL BEARING	1							
9	1	24421-305512	SEAL TC30 55 12, OIL	1							
10	1	1N3280-74101	SHAFT,AUGER	1							
11	1	1N3280-74112	WHEEL, WORM	1							
12	1	22550-070450	KEY 7X7X45	1							
13	1	24101-062064	BALL BEARING 6206	2							
14	1	24421-305008	SEAL TC305008	2							

Fig.49. AUGER & BLOWER

(A)=YSR1650DX

(B)=

(C)=

(D)=

(E)=

(F)=

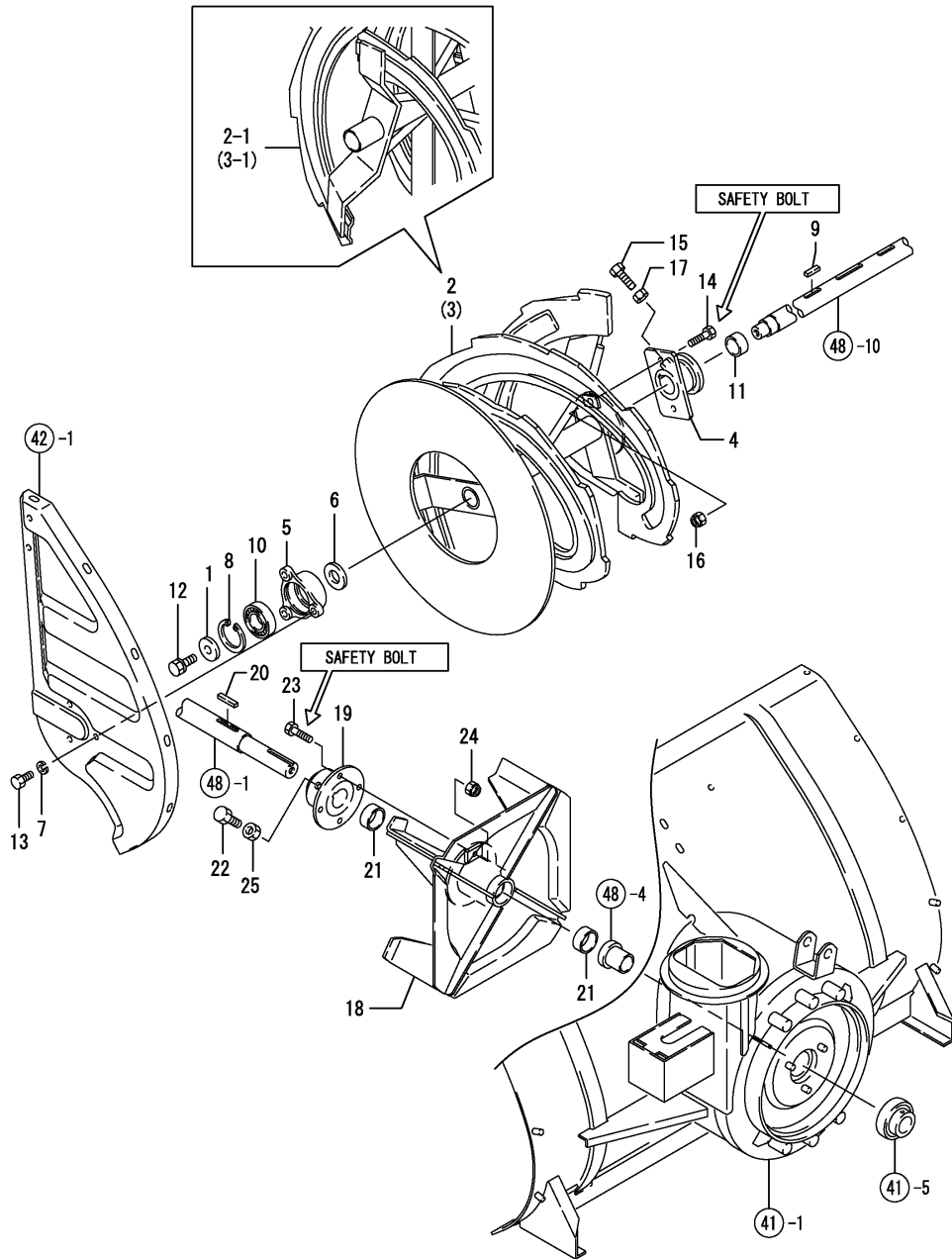

REF.	LEV.	PARTS NO.	DESCRIPTION	QTY						I	R
				(A)	(B)	(C)	(D)	(E)	(F)		
1	1	1J3570-33120	COLLAR A 30X4.5	2							
2	1	1N3280-75001	AUGER L COMPL.	1							
2-1	1	1N3320-75000	AUGER ASSY, L	1							S
(A=*2001.08.)											
3	1	1N3280-75151	AUGER R COMPL.	1							
3-1	1	1N3320-75150	AUGER ASSY, R	1							S
(A=*2001.08.)											
4	1	1N3280-75251	FLANGE	2							
5	1	1N3280-75301	BEARING.52	2							
6	1	22137-200000	WASHER 20,POLISHED	2							
7	1	22217-080000	SPRING WASHER 8	6							
8	1	22252-000520	CIRCLIP 52	2							
9	1	22550-070250	KEY 7X25	2							
10	1	24104-063044	BALL BEARING	2							
11	1	1N3280-75350	BUSH 26.2X15	2							
12	1	26016-100252	BOLT M10X 25	2							
13	1	26116-080162	BOLT 8X16	6							
14	1	26116-080352	BOLT M 8X 35	2							
15	1	26116-100252	BOLT M10X 25 PLATED	2							
16	1	26347-080002	U-NUT M 8	2							
17	1	26717-100002	NUT M10	2							
18	1	1N3320-76000	BLOWER ASSY	1							
19	1	1N3320-76100	BLOWER.FLANGE CMP	1							
20	1	22550-070350	KEY 7X35	1							
21	1	24550-030150	BUSH 30X15	2							
22	1	26116-100252	BOLT M10X 25 PLATED	1							
23	1	26117-080302	BOLT M 8X 30	1							
24	1	26347-080002	U-NUT M 8	1							
25	1	26717-100002	NUT M10	1							

Fig.50. SNOW REMOVER MOUNTING

50 . SNOW REMOVER MOUNTING

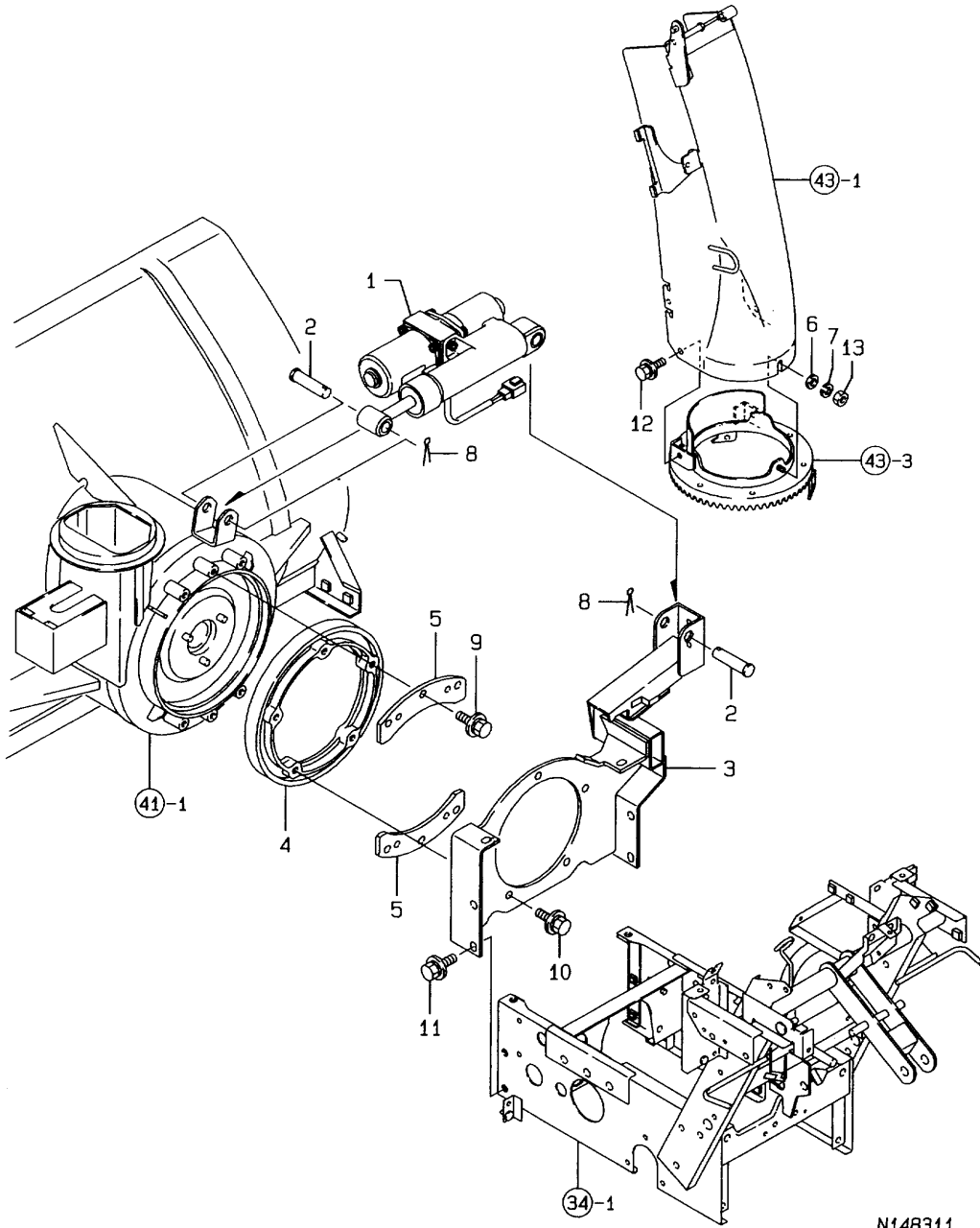

OCNP3-G80800 50. SNOW REMOVER MOUNTING

(A)=YSR1650DX

(B)=

(C)=

(D)=

(E)=

(F)=

REF.	LEV.	PARTS NO.	DESCRIPTION	QTY						I	R
				(A)	(B)	(C)	(D)	(E)	(F)		
1	1	1N3280-42210	CYLINDER 266-60	1							
2	1	1N3280-42250	PIN 17X59	2							
3	1	1N3280-79011	FRAME.ROLLING CMP	1							
4	1	1N3280-79140	FLANGE.ROLLING	1							
5	1	1N3280-79510	PLATE, STOPPER	2							
6	1	22137-080000	WASHER 8, POLISHED	1							
7	1	22217-080000	SPRING WASHER 8	1							
8	1	22417-320250	COTTER PIN 3.2X25	2							
9	1	26014-100202	BOLT M10X 20	6							
10	1	26014-100252	BOLT 10X25 W/PLW+SPW	5							
11	1	26014-100252	BOLT 10X25 W/PLW+SPW	6							
12	1	26018-080164	BOLT M 8X 16	2							
13	1	26717-080002	NUT 8	2							

N148311

Fig.51. LABELS

51. LABELS

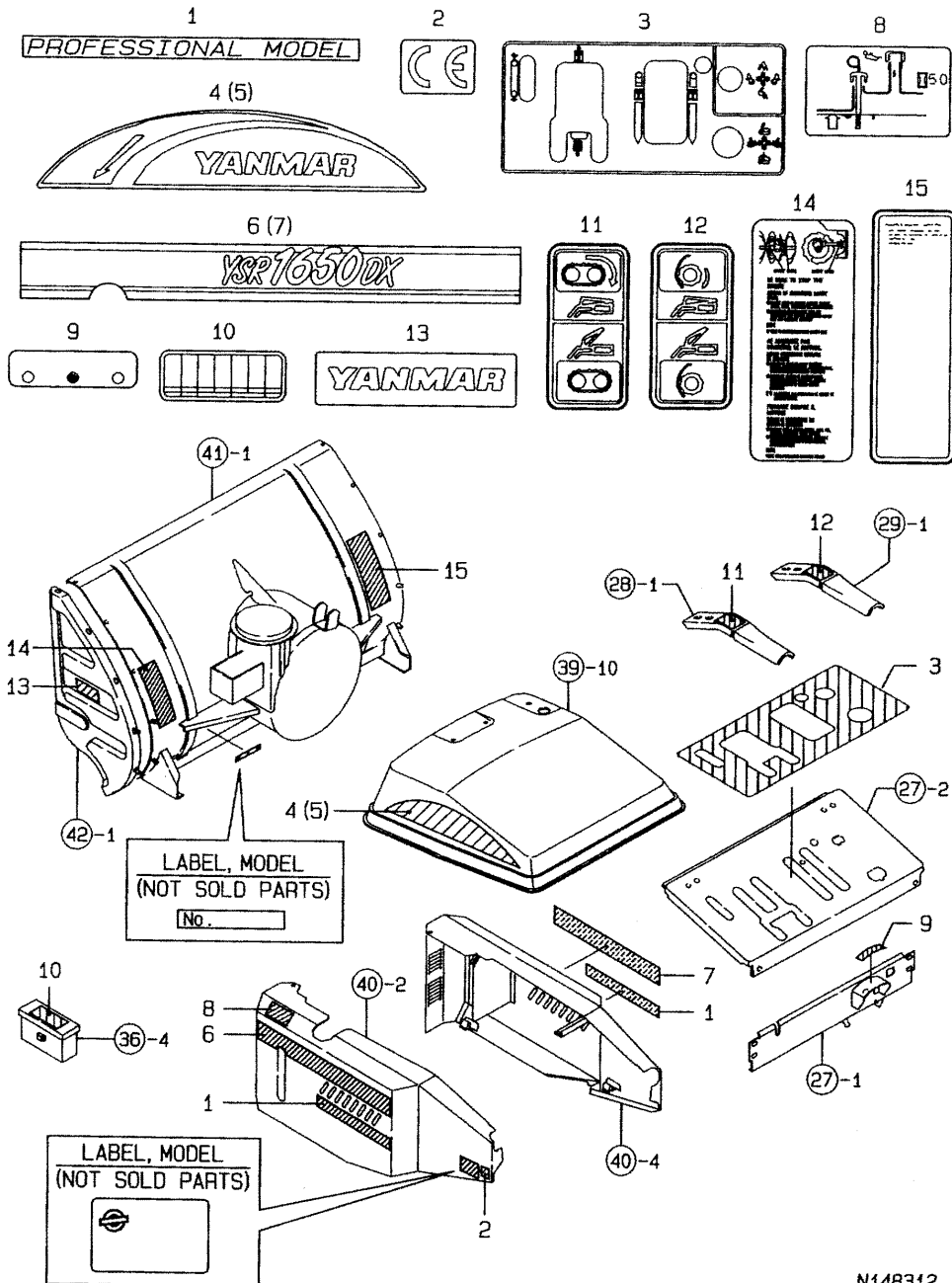

OCNP3-G80800 51. LABELS

(A)=YSR1650DX

(B)=

(C)=

(D)=

(E)=

(F)=

REF.	LEV.	PARTS NO.	DESCRIPTION	QTY						I	R
				(A)	(B)	(C)	(D)	(E)	(F)		
1	1	1N1730-67270	MARK,PROFESSIONAL	2							
2	1	1E1061-86610	MARK CE	1							
3	1	1N3320-91010	LABEL,CONTROL PANEL	1							
4	1	1N3280-91050	MARK L,BONNET	1							
5	1	1N3280-91060	MARK R,BONNET	1							
6	1	1N3320-91100	MARK L.YSR1650	1							
7	1	1N3320-91110	MARK R.YSR1650	1							
8	1	1N3320-91200	LABEL,OILING	1							
9	1	1N3320-91300	MARK(KEY SWITCH)	1							
10	1	1N3320-91860	LABEL.FUSE(16DX	1							
11	1	1N3021-91100	MARK,TRAVEL CLUTCH	1							
12	1	1N3021-91110	MARK,SNOW REM.CLUTCH	1							
13	1	1N1711-68190	MARK C YANMAR	2							
14	1	1N3320-92200	LABEL,BOLT REPLACE	1							
15	1	1N1713-92570	LABEL CAUTION	1							

N148312

N:Old $\begin{matrix} \leftarrow \text{Yes} \\ \text{No} \end{matrix}$ New, Q:Old $\begin{matrix} \leftarrow \text{No} \\ \text{Yes} \end{matrix}$ New, R:Old $\begin{matrix} \leftarrow \text{Yes} \\ \text{Yes} \end{matrix}$ New, S:Old $\begin{matrix} \leftarrow \text{No} \\ \text{No} \end{matrix}$ New, W:Add, Z:Discontinued, F:Interchangeable by set, K:Q'ty Change

(C)Copy Rights YANMAR CO.,LTD.

Fig.52. LABEL(SAFETY)

52 LABEL(SAFETY)

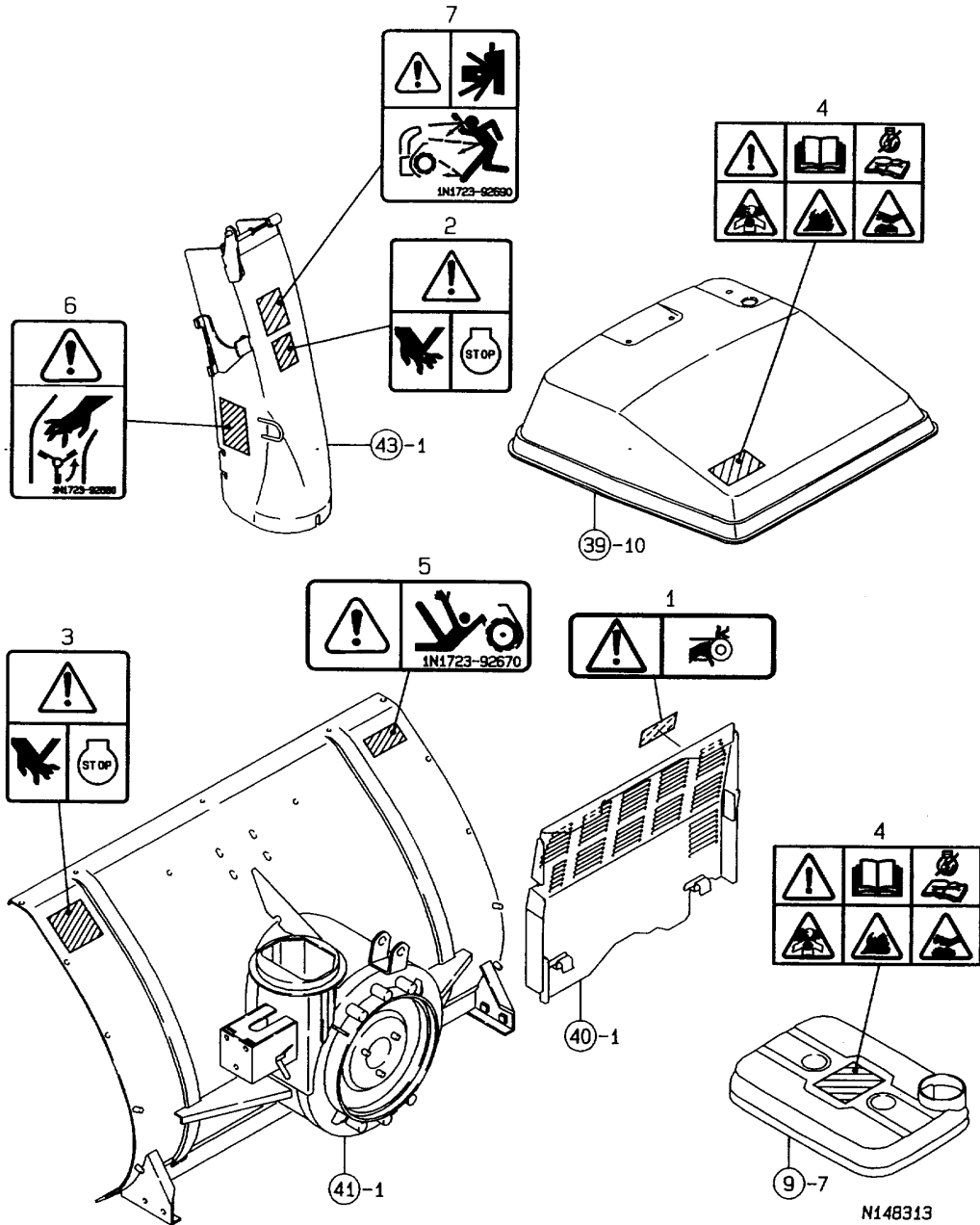

(A)=YSR1650DX

(B)=

(C)=

(D)=

(E)=

(F)=

REF.	LEV.	PARTS NO.	DESCRIPTION	QTY						I	R
				(A)	(B)	(C)	(D)	(E)	(F)		
1	1	1W4909-92310	CAUTION,BELT,COVWR	1							
2	1	1W4909-92360	CAUTION,ENGINE,STOP	1							
3	1	1W4909-92360	CAUTION,ENGINE,STOP	1							
4	1	1Q0140-91050	MARK,CAUTION	2							
5	1	1N1723-92670	DANGER,SNW.REMV.UNIT	1							
6	1	1N1723-92680	WARNING,SHOOTER	1							
7	1	1N1723-92690	WARNING,SCATTERINGS	1							

Fig.53. TOOLS & ACCESSORIES

53. TOOLS & ACCESSORIES

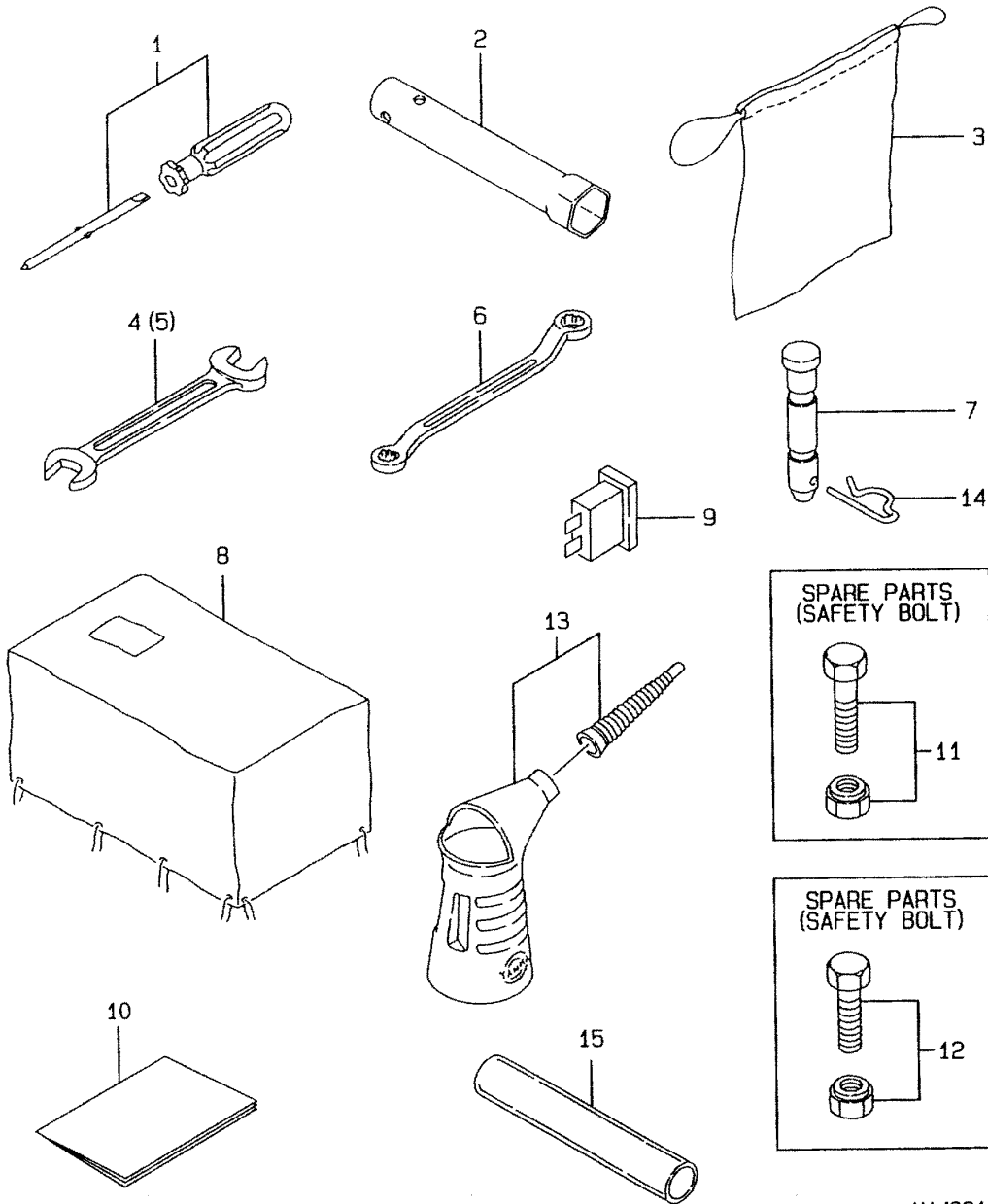

OCNP3-G80800 53. TOOLS & ACCESSORIES

(A)=YSR1650DX

(B)=

(C)=

(D)=

(E)=

(F)=

REF.	LEV.	PARTS NO.	DESCRIPTION	QTY						I	R
				(A)	(B)	(C)	(D)	(E)	(F)		
1	1	1A1290-82050	SCREWDRIVER,COMBINAT	1							
2	1	160120-92700	SPANNER, BOX	1							
3	1	1E6511-98910	BAG U,TOOL	1							
4	1	28110-120140	WRENCH 12X14	1							
5	1	28110-170190	WRENCH 17X19	1							
6	1	28160-100120	WRENCH 10X12	1							
7	1	1N1730-38191	PIN 10X55,AXLE	4							
8	1	1N1740-82100	COVER,BODY	1							
9	1	1E8450-83120	FUSE,SLOW-BLOW	1							
10	1	1N3320-96110	MANUAL(ENGLISH	1							
11	1	1N3280-96900	SAFETY BT8X35(WTH NT	1							
12	1	1N3320-96910	BOLT SET.BLOWER	1							
13	1	7E4133-99290	JUG ASSY, OIL	1							
14	1	22372-100000	SNAP PIN 10	4							
15	1	23061-140200	PIPE 14X 200	1							

N148314

Part Number Index

All parts are stipulated in the order of part numbers.

(Depending on the area in which the part is used.)

This index will display the location of the part according to each part number.

PARTS No. INDEX

PARTS No.	Fig.	Ref.No.
119629-49070	17	5
119629-49080	17	6
129150-49080	17	4
129550-49090	17	7
129550-49100	17	3
160120-92700	53	2
172122-46590	31	17
172732-76930	16	9
172738-47900	32	5
192010-24160	23	1
192110-24031	35	1
194550-27030	15	4
198360-52160	37	7
198360-52320	37	5
198360-52330	37	6
198435-51310	36	10
1A1030-26250	21	3
1A1040-26060	22	2
1A1040-26290	21	4
1A1040-26750	24	9
1A1040-58170	26	2
1A1120-61531	16	6
1A1120-61541	16	7
1A1290-82050	53	1
1A1380-58050	17	8
1C6210-13340	20	1
1C6281-52310	15	5
	18	17
	33	9
	39	2
1C6281-52320	28	11
	29	14
		15
		16
	31	18
	32	6
	33	10
1C6660-08170	38	9
1C6720-01030	19	1
1D4111-17400	36	1
1D4150-83040	13	4
1D4160-52480	28	12
	29	17
1D4180-17300	37	1
1E1061-86610	51	2
1E4060-74090	23	8
1E4060-99331	30	13
1E4110-24010	31	1
1E4130-74010	20	21
1E6070-81360	16	10

PARTS No.	Fig.	Ref.No.
1E6071-53360	22	7
1E6102-84970	36	14
1E6150-61310	26	3
	30	8
1E6150-83910	16	11
1E6361-81450	16	16
1E6390-95490	15	7
1E6460-03300	16	5
1E6460-63240	28	13
	29	18
	31	19
	33	11
1E6511-98910	53	3
1E6570-03170	16	2
1E6570-64751	31	20
1E6570-64760	30	12
1E6570-73201	15	6
1E6670-03221	16	3 A
1E6910-82500	38	11
1E6910-83500	39	12
1E7043-45180	40	12
1E8235-84910	36	7
1E8300-35060	19	7
1E8350-52220	21	5
1E8350-52270	21	6
1E8400-63791	30	9
1E8400-63820	30	10
1E8450-83120	36	5
	53	9
1E8480-03340	17	1
1E8490-54060	25	7
1E8490-54070	25	8
1E8490-54160	20	20
1E8490-64261	28	14
	29	19
1E8490-74700	31	21
1E8490-84130	36	13
1E8510-83050	36	10 -1
1E8600-64220	30	11
1J3570-33120	49	1
1N1710-71062	41	2
1N1710-71071	41	3
1N1711-68190	51	13
1N1711-73700	43	8
1N1713-92570	51	15
1N1723-92670	52	5
1N1723-92680	52	6
1N1723-92690	52	7
1N1730-21260	20	16
1N1730-25210	23	6

PARTS No.	Fig.	Ref.No.
1N1730-25540	23	7
1N1730-31400	18	12
1N1730-31451	18	13
1N1730-38182	35	4
1N1730-38191	35	5
	53	7
1N1730-38250	35	8
1N1730-38350	35	11
1N1730-51051	36	2
1N1730-51071	36	3
1N1730-51131	38	4
1N1730-51910	37	2
1N1730-61190	39	7
1N1730-67270	51	1
1N1730-74210	48	2
1N1730-74220	48	3
1N1730-74300	48	5
1N1740-82100	53	8
1N3021-23051	25	1
1N3021-23060	25	2
1N3021-23070	25	3
1N3021-31580	45	1
1N3021-74130	47	6
1N3021-91100	51	11
1N3021-91110	51	12
1N3280-11221	18	6
1N3280-11390	18	9
1N3280-21011	20	3
1N3280-21100	20	4
1N3280-21110	20	5
1N3280-21120	20	6
1N3280-21150	20	8
1N3280-21191	20	10
1N3280-21200	20	11
1N3280-21301	20	12
1N3280-21321	20	14
1N3280-21330	20	15
1N3280-21360	20	17
1N3280-21400	20	18
1N3280-21410	20	19
1N3280-22050	21	1
1N3280-22100	21	2
1N3280-23011	22	1
1N3280-23051	22	4
1N3280-23211	22	5
1N3280-23220	22	6
1N3280-25000	23	2
1N3280-25050	23	4
1N3280-25120	23	5
1N3280-26010	24	1

PARTS No.	Fig.	Ref.No.
1N3280-26020	24	2
1N3280-26031	24	3
1N3280-26100	24	4
1N3280-26200	24	5
1N3280-26220	24	6
1N3280-26230	24	7
1N3280-26301	24	8
1N3280-28010	25	4
1N3280-28030	25	5
1N3280-28100	22	13
1N3280-28510	25	6
1N3280-30112	26	1
1N3280-30601	27	2
1N3280-30901	27	3
		4
	39	1
1N3280-31011	28	1
	29	1
1N3280-31050	28	2
1N3280-31081	28	3
1N3280-31111	28	4
1N3280-31131	28	5
1N3280-31210	28	6
	29	2
	31	2
	33	1
1N3280-31220	28	7
	29	3
	33	2
1N3280-31230	28	8
1N3280-31251	28	9
1N3280-31311	29	4
1N3280-31350	29	5
1N3280-31381	29	6
1N3280-31411	29	7
1N3280-31441	29	8
1N3280-31450	29	9
1N3280-31472	29	10
1N3280-31480	29	11
1N3280-31490	29	12
1N3280-31500	30	1
1N3280-31550	30	2
1N3280-31570	30	3
1N3280-31600	30	4
1N3280-31650	30	5
1N3280-31701	30	6
1N3280-31751	30	7
1N3280-31990	28	10
	29	13
	31	3

PARTS No. INDEX

PARTS No.	Fig.	Ref.No.
1N3280-31990	33	3
1N3280-32050	31	4
1N3280-32062	31	5
1N3280-32080	31	6
1N3280-32101	31	7
1N3280-32121	31	8
1N3280-32160	31	9
1N3280-32202	31	11
1N3280-32210	31	12
1N3280-32230	31	13
1N3280-32250	31	14
1N3280-32310	32	1
1N3280-32320	32	2
1N3280-32350	32	3
1N3280-32451	31	16
1N3280-33101	33	4
1N3280-33170	33	6
1N3280-33201	33	7
1N3280-36711	34	2
1N3280-38011	35	2
1N3280-38151	35	3
1N3280-38200	35	6
1N3280-38210	35	7
1N3280-38310	35	10
1N3280-38350	35	12
1N3280-38410	35	13
1N3280-38450	35	14
1N3280-38510	35	15
1N3280-42110	35	31
1N3280-42210	50	1
1N3280-42250	35	32
	50	2
1N3280-51800	36	6
1N3280-52110	37	3
1N3280-52150	37	4
1N3280-52200	37	8
1N3280-52252	37	9
1N3280-52260	37	10
1N3280-52270	37	11
1N3280-53113	38	3
1N3280-55100	38	10
1N3280-61110	39	3
1N3280-61121	39	4
1N3280-61130	39	5
1N3280-61180	39	6
1N3280-61290	40	3
1N3280-61350	40	5
1N3280-61360	40	6
		7
		23

PARTS No.	Fig.	Ref.No.
1N3280-61460	39	8
1N3280-61490	39	9
1N3280-61650	39	11
1N3280-71270	41	5
1N3280-71280	41	6
1N3280-71300	42	1
1N3280-71350	42	2
1N3280-71501	41	7
1N3280-73120	43	2
1N3280-73201	43	4
1N3280-73230	43	5
1N3280-73240	43	6
1N3280-73352	44	1
1N3280-73401	44	2
1N3280-73450	44	3
1N3280-73460	44	4
1N3280-73470	44	5
1N3280-73500	45	2
1N3280-73510	45	3
1N3280-73531	45	4
1N3280-73552	45	5
1N3280-73600	45	6
1N3280-73650	45	7
1N3280-73701	46	1
1N3280-73720	46	2
1N3280-73740	45	8
	46	3
1N3280-73750	46	4
1N3280-73800	46	5
1N3280-73860	46	6
1N3280-73900	46	7
1N3280-73930	46	8
1N3280-73960	43	9
1N3280-73970	46	10
1N3280-74001	47	1
1N3280-74010	47	2
1N3280-74020	47	3
1N3280-74030	47	4
1N3280-74040	47	5
1N3280-74101	48	10
1N3280-74112	48	11
1N3280-74270	48	4
1N3280-74280	19	8
1N3280-74450	47	13
1N3280-75001	49	2
1N3280-75151	49	3
1N3280-75251	49	4
1N3280-75301	49	5
1N3280-75350	49	11
1N3280-79011	50	3

PARTS No.	Fig.	Ref.No.
1N3280-79140	50	4
1N3280-79510	50	5
1N3280-91050	51	4
1N3280-91060	51	5
1N3280-96900	53	11
1N3320-00200	13	1
1N3320-00250	13	10
1N3320-00270	13	12
1N3320-00310	13	13
1N3320-00330	13	16
1N3320-00340	13	17
1N3320-00510	13	2
1N3320-00600	13	3
1N3320-01110	14	1
1N3320-01200	14	2
1N3320-02050	15	1
1N3320-02100	15	2
1N3320-02500	15	3
1N3320-03010	16	1
1N3320-03180	16	3
1N3320-03200	16	3 B
1N3320-03210	16	4
1N3320-03220	16	15
1N3320-03300	16	17
1N3320-03500	16	8
1N3320-05300	17	2
1N3320-05350	17	2 -1
1N3320-05400	17	1 -1
1N3320-11010	18	1
1N3320-11040	18	15
1N3320-11050	18	3
1N3320-11100	18	4
1N3320-11150	18	5
1N3320-11340	18	7
1N3320-11400	18	10
1N3320-11450	18	11
1N3320-11460	18	14
1N3320-12010	19	2
1N3320-12020	19	3
1N3320-12250	19	4
1N3320-12301	19	5
1N3320-12350	19	6
1N3320-28030	25	5 -1
1N3320-30440	27	1
1N3320-32450	32	10 -1
1N3320-32470	32	11 -1
1N3320-33500	33	8
1N3320-36010	34	1
1N3320-36011	34	1 -1
1N3320-36012	34	1 -2

PARTS No.	Fig.	Ref.No.
1N3320-36013	34	1 -3
1N3320-36950	34	3
1N3320-51150	36	4
1N3320-51600	36	11
1N3320-51650	36	12
1N3320-53050	38	1
1N3320-61200	40	2
1N3320-61300	40	4
1N3320-61370	40	8
1N3320-61380	40	24
1N3320-61390	40	25
1N3320-61400	40	13
1N3320-61401	40	13 -1
1N3320-61500	40	14
1N3320-61600	40	15
1N3320-61700	40	16
1N3320-71200	41	4
1N3320-71290	42	10
1N3320-71300	42	1 -1
1N3320-71310	42	11
1N3320-71350	42	2 -1
1N3320-71360	42	12
1N3320-71420	42	6
1N3320-73140	43	3
1N3320-73300	43	7
1N3320-73950	46	9
1N3320-74200	48	1
1N3320-75000	49	2 -1
1N3320-75150	49	3 -1
1N3320-76000	49	18
1N3320-76100	49	19
1N3320-91010	51	3
1N3320-91100	51	6
1N3320-91110	51	7
1N3320-91200	51	8
1N3320-91300	51	9
1N3320-91860	51	10
1N3320-92200	51	14
1N3320-96110	53	10
1N3320-96910	53	12
1Q0140-91050	52	4
1S5000-15200	20	2
1W4909-92310	52	1
1W4909-92360	52	2
		3
1Z0016-06140	7	2
1Z0050-05100	6	8
1Z0070-61000	10	2
1Z1100-42136	1	6
1Z1100-82141	1	7

PARTS No. INDEX

PARTS No.	Fig.	Ref.No.
1Z1100-86037	1	8
1Z1100-92024	8	2
1Z1100-92566	4	4
1Z1100-92763	10	4
1Z1100-92764	10	5
1Z1100-92766	6	9
1Z1100-92769	8	3
1Z1100-92925	8	43
1Z1100-92928	8	44
1Z1101-12253	9	6
1Z1101-12254	9	7
1Z1101-21084	5	1
1Z1102-22061	1	9
1Z1102-22069	1	10
1Z1104-72057	9	8
1Z1104-82039	5	2
1Z1105-02061	5	3
1Z1105-02062	5	4
1Z1105-02086	5	5
1Z1105-12063	7	6
1Z1105-22065	9	9
1Z1106-02065	1	11
1Z1106-02076	8	45
1Z1106-02079	9	10
1Z1106-02091	1	12
1Z1106-02094	8	46
1Z1106-02095	8	47
1Z1106-02097	5	6
1Z1106-02098	5	7
1Z1106-02324	1	13
1Z1106-02325	5	8
1Z1200-42112	3	2
1Z1200-52099	3	3
1Z1200-92071	3	4
1Z1201-11051	3	5
1Z1201-62056	3	6
1Z1202-02061	3	7
1Z1203-22066	3	8
1Z1204-42243	3	9
1Z1300-12149	2	1
1Z1300-21004	2	2
1Z1300-82060	2	3
1Z1302-52100	2	4
1Z1302-92123	2	5
1Z1307-02098	5	9
1Z1308-12108	11	5
1Z1309-12068	11	6
1Z130B-05200	6	1
1Z130B-06140	4	1
1Z130B-06300	5	45

PARTS No.	Fig.	Ref.No.
1Z130B-06350	7	1
1Z130G-06200	5	47
	6	3
1Z130G-06450	5	49
1Z130G-06800	5	50
1Z130G-06900	8	55
1Z130G-08160	5	51
1Z130G-08450	1	3
1Z1310-72097	5	22
1Z1310-72099	4	5
1Z1311-62070	3	10
1Z1316-82131	11	7
1Z1316-82426	7	7
1Z1316-82427	7	8
1Z1318-32252	8	4
1Z1318-32389	1	14
1Z1318-32419	4	6
1Z1325-16036	2	6
1Z1327-02040	1	15
1Z1402-42205	11	20
1Z1402-42275	1	16
1Z1409-02069	4	7
1Z1409-02070	5	10
1Z1500-32788	8	1
1Z1600-72071	3	11
1Z1601-42079	8	5
1Z1602-02136	8	38
1Z1602-12060	8	6
1Z1602-52191	8	7
1Z1603-02021	8	8
1Z1603-12066	8	9
1Z1603-52061	8	10
1Z1603-52063	8	11
1Z1603-80240	8	12
1Z1604-12240	8	13
1Z1604-12250	8	14
1Z1606-02179	8	48
1Z1606-02180	8	49
1Z1607-32098	11	8
1Z1611-52090	4	8
1Z1612-62179	1	17
1Z1612-62203	8	15
1Z1614-22070	5	11
1Z1614-62186	11	9
1Z1614-62187	11	10
1Z1615-42061	4	9
1Z1615-42062	4	10
1Z1616-92119	7	9
1Z1617-12078	7	10
1Z187B-05200	9	2

PARTS No.	Fig.	Ref.No.
1Z2103-92059	11	11
1Z2104-02052	11	12
1Z2106-62070	6	10
1Z2108-02054	11	13
1Z2111-92156	6	11
1Z2112-12083	6	12
1Z2113-02060	6	13
1Z2116-32101	11	2
1Z2118-82009	8	39
1Z2119-32147	6	14
1Z214B-05100	6	4
1Z224B-05080	8	56
1Z224B-06250	6	5
1Z225B-04140	6	6
1Z241B-04060	6	18
1Z2601-12233	8	50
1Z2603-02252	6	15
1Z2603-02325	6	16
1Z2701-02122	11	14
1Z2701-02170	6	17
1Z2701-02181	6	19
1Z2703-42057	6	20
1Z311G-06000	9	3
1Z312B-05000	7	4
1Z314G-18000	6	7
1Z3208-52097	11	18
1Z3215-12032	1	18
1Z3506-32061	9	11
1Z3900-32084	7	11
1Z3906-12067	5	12
1Z3906-22056	5	15
1Z3906-22057	5	16
1Z3906-22068	5	17
1Z3906-22069	5	18
1Z3906-22070	5	19
1Z3907-62053	8	16
1Z3912-92102	7	12
1Z4203-62060	7	13
1Z4302-82068	10	6
1Z4302-82087	10	7
1Z4307-82055	5	20
1Z461F-06000	9	5
1Z480J-12000	3	1
1Z4901-56177	1	19
1Z4901-91055	10	10
1Z4904-02074	10	3
1Z4904-42061	5	21
1Z4905-42056	5	32
1Z4906-31054	5	23
1Z4906-52071	4	11

PARTS No.	Fig.	Ref.No.
1Z4906-52072	4	12
1Z4907-02736	9	12
1Z4907-82084	3	12
1Z4908-52054	5	13
1Z4910-32149	7	14
1Z4911-02089	7	15
1Z4911-62055	10	8
1Z4911-92152	2	8
1Z4912-06109	1	20
1Z4912-12215	8	17
1Z4912-32061	8	18
1Z5200-52116	4	13
1Z5603-32057	12	1
1Z5902-62064	6	21
1Z5903-12121	6	22
1Z5904-12091	5	33
1Z5905-12113	5	24
1Z5905-12114	4	14
1Z5905-12317	2	9
1Z5907-12079	1	21
1Z5907-12118	5	34
1Z5907-12119	10	11
1Z5907-62057	8	51
1Z5922-62315	7	16
1Z5925-62057	5	25
1Z5933-62058	5	26
1Z670B-20100	1	5
1Z670B-20140	5	53
1Z9200-21902	7	17
1Z9200-22240	6	23
1Z9200-22269	7	18
1Z9200-22277	11	15
1Z9200-42142	1	22
1Z9200-52058	1	23
1Z9200-91109	3	13
1Z9200-92025	8	40
1Z9200-92080	8	19
1Z9200-92081	8	20
1Z9200-92212	10	9
1Z9200-92244	8	21
1Z9200-92308	1	24
1Z9200-92381	7	19
1Z9201-51137	3	14
1Z9201-51143	5	41
1Z9201-51193	6	24
1Z9201-51339	7	20
1Z9201-52146	11	16
1Z9201-52147	11	17
1Z9202-22231	8	41
1Z9202-22245	6	25

PARTS No. INDEX

PARTS No.	Fig.	Ref.No.
1Z9202-22372	7	21
1Z9202-25530	10	12
1Z9202-71461	6	26
1Z9202-72003	8	22
1Z9202-72004	8	23
1Z9202-72710	5	35
1Z9203-32067	8	24
1Z9203-32081	11	19
1Z9203-60040	2	11
1Z9203-71173	6	27
1Z9203-71610	8	25
1Z9203-72001	5	36
1Z9203-72006	6	28
1Z9203-72065	5	37
1Z9203-72209	7	23
1Z9203-72210	5	38
1Z9204-20140	4	15
	5	27
1Z9204-31037	1	25
1Z9204-32006	8	26
1Z9204-91218	3	15
1Z9204-92013	1	26
1Z9204-92097	1	27
1Z9204-92111	5	28
1Z9204-92205	1	28
1Z9205-52148	8	27
1Z9205-52183	8	57
1Z9205-92011	6	29
1Z9206-32347	8	28
1Z9206-32399	8	29
1Z9206-32402	8	30
1Z9206-42124	8	31
1Z9206-62068	1	29
1Z9206-62099	4	16
1Z9207-02112	6	30
1Z9207-21195	6	31
1Z9208-12009	8	32
1Z9208-12132	7	24
1Z9208-12256	8	33
1Z9209-32002	8	34
1Z9209-32101	8	35
1Z9214-02060	5	39
1Z9214-31336	9	13
1Z9214-31596	7	25
1Z9214-32010	1	30
1Z9214-32135	7	26
1Z9214-32148	7	27
1Z9214-32209	5	40
1Z9214-42052	7	28
1Z9214-42053	4	17

PARTS No.	Fig.	Ref.No.
1Z9214-42174	8	42
1Z9214-52058	7	29
1Z9215-02005	11	21
1Z9215-02121	8	36
1Z9215-02122	2	7
1Z9215-02182	7	30
1Z9215-02255	5	14
1Z9215-02285	9	14
1Z9215-12058	1	31
1Z9215-12169	9	15
1Z9216-02034	5	42
1Z9217-01284	5	43
1Z9217-02002	1	32
1Z9217-02043	5	54
	10	13
1Z9217-02050	6	32
1Z9217-02060	6	33
1Z9217-02082	10	14
1Z9219-02168	1	33
1Z9219-02169	10	15
1Z9219-02170	5	55
1Z9219-12059	10	16
1Z9219-12138	8	37
1Z9220-02029	6	34
1Z9220-02035	7	31
1Z9220-02036	7	22
1Z9220-02044	5	31
7E4133-99290	53	13
7E6150-51500	18	16
7E6366-81350	38	5
7N3320-61100	40	1
7N3320-61790	39	10
7N3320-71000	41	1
7N3320-73000	43	1
933152-07400	25	9
933164-04450	32	10
933164-04470	32	11

PARTS No.	Fig.	Ref.No.
-----------	------	---------

PARTS No.	Fig.	Ref.No.
-----------	------	---------



YANMAR CO.,LTD.